The Weather
Yesterday: High, 64. Low, 43.
Today: Cloudy, warmer. Low, 48.

THE ATLANTA CONSTITUTION

The Daily Constitution Leads in Home Delivered, City, Trading Territory and Total Circulation

The South's Standard Newspaper
Associated Press United Press North American Newspaper Alliance

VOL. LXX., No. 304. ONLY MORNING NEWSPAPER PUBLISHED IN ATLANTA ATLANTA, GA., TUESDAY MORNING, APRIL 12, 1938. Entered at Atlanta Post Office As Second-Class Matter

Single Copies: Daily, 5c; Sunday, 10c. Daily and Sunday: Weekly 25c; Monthly $1.10

ROOSEVELT PLANS 'FIRESIDE' APPEAL THURSDAY FOR FOUR BILLIONS TO AID BUSINESS AND FARMERS

JAPANESE BLAST ALONG 1,500 MILES TO AVENGE DEFEAT

Air, Land and Sea Forces Strike in Thunderous Offensive; Dozen Cities Are Shelled by Aircraft.

RAIDS DEVASTATE CAPITAL OF HUNAN

'Red Napoleon' Escapes by Minutes in Push of Mechanized Columns.

SHANGHAI, (Tuesday), April 12.—(UP)—Japan's air and land forces today opened a thunderous attack at points along a line more than 1,500 miles long in retaliation for the severe defeats suffered by vanguards of the imperial army in Shantung province.

Fleets of army and navy planes bombed a dozen Chinese cities while mechanized infantry columns in Shansi province captured one of the strongholds of China's famed "Red Napoleon," General Chu Teh, commander of the former Communist armies.

Changsha Devastated.

Changsha, capital of Hunan province, was devastated in a series of air raids which resulted in the second destruction of Tsinghua University, which was driven from Peiping early in the war, and the razing of the Hunan provincial library, valued at more than 2,000,000 yuan (about $550,000.)

General Chu and his bodyguard were reported by the Japanese Domei News Agency to have escaped the Japanese "by a matter of minutes."

In Hankow the chief of Generalissimo Chiang Kai-shek's political affairs bureau, General Chen Cheng, described the bombing of Changsha, which lies south of Hankow on the railway line to Canton, as a "wanton act of terrorism certain to intensify the hatred of every living Chinese for Japan."

Bomb Rail Points.

Other cities bombed included all the key points in Generalissimo Chiang's fortified Lunghai railway line defending his capital in Hankow.

Suchow-fu, Kweiteh, Raifeng, Chengchow, Tungkwan and Sian-Fu, all were damaged.

A Japanese spokesman in Shanghai said 24 of 30 Chinese planes which attempted to beat off the Japanese air raiders were shot down in a big aerial battle east of Kweiteh. The Japanese lost two planes.

The Chinese said five Japanese plans were shot down.

Canton Attacked.

The suburbs of Canton, great South China metropolis, were bombed again and the hangers on the air field at Painyunshan were partly destroyed.

The Domei agency said that four Japanese mechanized columns started a secret advance into southwest Shansi province on Friday and trapped parts of eight divisions of General Chu Teh's army

Continued in Page 3, Column 4.

In Other Pages

Bridge Life.	Page 14
Classified ads.	Pages 20, 21
Comics.	Page 17
Daily cross-word puzzle.	Page 17
Editorial page.	Page 6
Joseph Alsop and Robert Kintner. Pierre Van Paassen Robert Quillen Westbrook Pegler Louie D. Newton Ralph T. Jones	
Financial news.	Pages 18, 19
Friendly Counsel.	Page 14
Good Morning.	Page 6
Health Talks.	Page 14
Hollywood Today.	Page 14
Hughes' Market Views.	Page 19
McGill in London.	Page 5
"Mr. Zero."	Page 17
My Day.	Page 14
Pleasant Homes.	Page 14
Radio programs.	Page 11
Roosevelt's Own Story.	Page 7
Society.	Pages 13, 14, 15, 16
Sports.	Pages 9, 10
Tarzan.	Page 20
Theater programs.	Page 4
Today's Charm Tip.	Page 14

President Places Railroads' Crisis In Congress' Hands

Transmits Advisers' Recommendation for $300,000,000 and Other Loans But He Refrains From Offering Plan of Own; Would Merge Transportation Agencies.

WASHINGTON, April 11.—(AP)—President Roosevelt told congress today, in effect, to figure out for itself how to cure the ills of the nation's $21,000,000,000 railroad network.

Pointedly, he refrained from sending any recommendations of his own to Capitol Hill, where his reorganization bill was defeated and where he received other blows.

He did transmit a mass of recommendations from his advisers, including proposals for lending $300,000,000 for the purchase of railroad equipment and other millions to rescue the carriers from their plight.

He suggested it would be the part of "common sense" to consolidate the seven federal agencies dealing with transportation into two, one handling executive functions and the other all activities of a judicial or legislative character.

Urges Co-operation.

He also chided past congresses for clothing the Interstate Commerce Commission with "purely executive functions," declaring that this was, "in all probability, unconstitutional."

However, he did not press the point, declaring it was "more important for all of us to co-operate in preventing serious bankruptcies among a large number of railroad companies, great and small." He said immediate legislation was necessary pending formulation of a "permanent program."

Congress seemed in no hurry to act.

One leader said there probably would not be much in the way of legislation this session, unless it was a bill dealing with court procedure. Some Roosevelt advisers suggested speeding up of reorganization procedure, and the possible establishment of a single court in charge of reorganization.

May Call Conference.

However, Chairman Wheeler, Democrat, Montana, of the senate commerce committee, indicated he might call the railroad management and labor spokesmen into conference to study the idea of emergency legislation. Arguing that many railroads have already borrowed too much money, he said he was opposed to granting subsidies or loans on inadequate security to forestall receiverships.

Some of the recommendations Mr. Roosevelt submitted were drawn up by three members of the Interstate Commerce Commission, Chairman Walter M. W.

Continued in Page 4, Column 8.

GOVERNORS FIGHT RAIL FREIGHT RATES 'STRANGLING' DIXIE

South and North Clash at Birmingham Hearing by I. C. C. on Charges Tariffs Halt Industry.

100 EXPERTS SENT BY NEW ENGLAND

Graves of Alabama Hits 'Barrier To Commerce'; Rivers Also To Testify.

BIRMINGHAM, Ala., April 11. (AP)—The initial thrust of southern governors against rail freight rate "discriminations" they blame for "strangling" Dixie industry was met today by stubborn opposition of an array of attorneys for New England and other eastern and northern states.

Intent upon industrialization of the predominantly agricultural south, the southern conference of governors carried its fight for rate "parity" before the Interstate Commerce Commission in a hearing here.

Governor Bibb Graves, of Alabama, termed present rates a "barrier to the free flow of commerce," and urged the commission to cut rates as a step in assuring "all the people of these (southern) states the right to have a full and fair opportunity to participate in the commerce of the entire nation."

North and East Opposed.

Opposing the states of Alabama, Georgia, Florida, Tennessee, Mississippi, Louisiana and North and South Carolina in their complaint against "discriminatory" rates were more than 100 attorneys and other experts, representing the New England governors' conference, other eastern states and cities, and manufacturers and shippers whose products are in competition with southern - made goods.

First witness for the complainants, Governors Graves said:

"We are asking the commission not only to grant the relief sought on these particular commodities, but to lay down in this case the rule that rates from the southeast into official territory shall hereafter be made on commodities so that we may have a parity in the case of these interterritorial rates with the rates between points in official territory on like commodities."

"Official" Territory Favored.

Southern governors contend in the petition that rates in "official" territory (north of the Ohio and Potomac rivers) are as much as 39 per cent less than similar rates in southern territory.

Testimony by V. H. Sonderegger, forestry chief for Louisiana, brought the first legal skirmish, with more than a dozen of the scores of attorneys for intervenors and northern and eastern states jumping to their feet with objections and questions.

The witness described Louisi-

Continued in Page 2, Column 6.

Dr. S. V. Sanford Closes Deal for Famous Library

Constitution Staff Photo - Wilson.

The famous DeRenne library became the property of the University of Georgia yesterday and will be transferred to Athens this week. Dr. S. V. Sanford, chancellor of the university system, on the right is completing the agreement with the DeRenne family. On the left is Wymberley Wormsloe DeRenne, of Savannah, who will supervise the installation at Athens. Standing is Charlton Theus, counsel for the DeRenne family.

METHODIST LAITY WILL FIGHT UNION

Leaders Agree To 'Lobby If Necessary' Before the General Conference.

Methodist lay leaders from throughout Georgia pledged themselves last night "to lobby if necessary" in an effort to prevent the passage of a plan to unite the northern and southern branches of Methodism at the general conference in Birmingham April 28.

In an enthusiastic meeting sponsored by the Layman's Organization for the Preservation of the Southern Methodist Church, more than 100 Georgians promised to go back to their respective churches and "let ourselves be heard on the question of unification."

Miller S. Bell, of Milledgeville, urged southern Methodists "to go to Birmingham, fill the galleries, and convince the delegates that we do not want unification. Go there for the purpose of lobbying, if you want to call it that," he pleaded.

Will Go to Meeting.

After his appeal, several leaders stood and expressed their intention of attending the Birmingham meeting. Others agreed to send telegrams.

A resolution introduced by Judge Augustus M. Roan asked the delegates to the general conference "to oppose any plan for unification at the present time, and especially, unless, and until, the facts have been explained to the general laity of our church, and they shall have had a free and independent opportunity to express themselves upon the subject." It was adopted unanimously.

The group of laymen leaders also moved to send Bishop W. N. Ainsworth, of Macon, a telegram inviting him to visit the headquarters in Atlanta "to see for yourself thousands of signatures, including record votes of entire congregations unanimously given against the plan." The bishop had previously issued a statement declaring that little opposition to the unification plan had been brought to his attention.

Meeting Consumes 4 Hours.

Leader after leader was called upon to express an opinion on plans for combatting unification until the meeting had consumed four hours. The plea was "to act immediately" by launching petitions and by doing personal work.

T. Hicks Fort, Columbus attorney who presided at the dinner, said "they may take my church, but they cannot take me with it." He charged those who "had designs" had adroitly and success-

Continued in Page 4, Column 4.

State Takes Over Library Of DeRennes

Sanford Pays $60,000; Plans To Buy Confederate Constitution.

The famous Wymberley Jones DeRenne library became the property of the University of Georgia yesterday and Dr. S. V. Sanford, chancellor of the university system, announced plans for obtaining the original constitution of the Confederacy through the assistance of patriotic organizations.

Dr. Sanford, acting for the board of regents, paid over to the DeRenne estate $60,000 under terms of an agreement made several weeks ago.

Wymberley Wormsloe DeRenne, who will go to Athens to supervise the setting up of the famous library, acted for the DeRenne estate. Charlton Theus, of Savannah, acted as attorney for the DeRennes.

Assistance to Students.

"The purchase of this famous library is in line with the general program of development of the university system under the regents," Dr. Sanford said. "Since their organization the regents have stressed graduate and research work and this great library will prove of assistance to all types of students."

A definite program for the obtaining of the Confederate constitution, which the regents have an option to buy for $25,000 will be announced soon. The option is for one year only.

Dr. Sanford said the library would be moved to Athens this week. Its works include:

1. The only known copy of the second Georgia constitution, 1789.
2. Confidential letters and tele-

Continued in Page 3, Column 1.

GEORGIA TO SEEK MORE WPA FUNDS

Atlanta, Fulton and the State May Spend $7,350,000 If Plans Go Through

Approximately $7,350,000 of WPA money may be spent in Georgia, Fulton county and the city of Atlanta as the result of the national administration's plan to materially increase Works Progress Administration appropriations.

Governor Rivers and Lamar Murdaugh, state welfare director, plan to appear personally in Washington next week to ask for $5,000,000 for an eleemosynary building program, while the Atlanta school board is expected to act today on plans to apply for about $685,000 for a new boys' high school plant.

Applied for Funds.

Fulton county already has applied for funds to aid in road work, bridge building and like projects. These projects will total about $1,000,000, Commissioner George F. Longino, chairman of the public works committee, estimated last night.

The city school system has applied for WPA aid for rebuilding Maddox Junior High school and several other projects in addition to the present building program which totals some $6,000,000.

To Seek More Money.

City, county and state officials were expected to apply for additional money if the congress adopts the administration recommendations. President Roosevelt yesterday urged WPA appropriations of $1,250,000,000 this year and $800,000,000 more in February of next year. Also, it has been tentatively agreed that $1,500,000,000 should be made available to

Continued in Page 5, Column 3.

PRESIDENT SPEEDS RELIEF PROPOSALS TO END RECESSION

Confers All Day With Leaders on Measures To Provide Imperative Aid to Industry, Agriculture

MORGENTHAU SAYS CRISIS GETS WORSE

Low-Cost Housing and Slum Clearing Aims Call for Added $400,000,000.

WASHINGTON, April 11.—(AP) President Roosevelt may go on the radio Thursday night with an appeal for his new multi-million-dollar recovery and relief program, aides indicated tonight.

Stephen T. Early, his press secretary, said the chief executive would send a message on the general economic situation and relief to congress at noon Thursday, if he had time to prepare it between conferences in the meantime.

If the message went to Capitol Hill on Thursday, Early added, it was possible the President would read and explain it to the country by radio that night.

Round of Conferences.

Indications of the probable trend of the message came today in an all-day round of White House conferences on relief and public works, and a press conference statement by Secretary of the Treasury Morgenthau.

Morgenthau, a White House visitor earlier in the day, told reporters conditions had changed radically since he came out November 10 against federal "pump-priming" expenditures.

He said business conditions were worse now than in February, when he called them "serious," and that they call "for some kind of government aid."

But Morganthau said the administration's program was still incomplete, and that he could not discuss the possible means of financing it, such as using the treasury's $1,000,000,000 fund of inactive gold.

Byrd Group Fights Spending.

Some members of congress expressed belief that one purpose of a presidential broadcast on the program would be to overcome opposition of such economy advocates as Senator Byrd, Democrat, Virginia. The latter group contends increased federal spending would be dangerous and would disturb business instead of stimulating it.

Slum clearance and low cost housing projects may have a $400,-

Continued in Page 8, Column 6.

BROKER WHITNEY GETS 5-YEAR TERM

Pride Unshaken, Ruined Leader, Hears Acid Denunciation From Bench

NEW YORK, April 11.—(AP)—Richard Whitney, slightly haggard but nonetheless composed, waited in a cell in dingy old Tombs prison tonight to be taken up the river to Sing Sing tomorrow to begin a 5-to-10-year term for grand larceny

Pride and urbanity unshaken, the ruined broker stood in general sessions court today, heard his counsel, Charles H. Tuttle, plead for leniency, heard Judge Bohan briefly and acidly summarize his peculations, and finally pronounce the sentence that will keep him behind bars for at least three years and four months.

Wife Stays Away.

Whitney did not blink once. At his own request, Tuttle said, Mrs. Whitney and their two daughters, as well as Whitney's brother, George, a partner of J. P. Morgan & Company, had stayed

Continued in Page 8, Column 4.

SCHLEY PENSION INQUIRY ORDERED

Murdaugh, Meanwhile, Asks Federal Audit of Dodge County Records.

While the Dodge county welfare controversy simmered in advance of a federal audit of records, a superior court judge yesterday instructed the Schley county grand jury that it was obligated to investigate old age pension payments.

Judge W. M. Harper, convening court at Ellaville, told grand jurors in his charge "fairness to the worthy and the taxpayer demands that the rolls be kept free of imposters."

Lamar Murdaugh, state welfare director, said he had asked federal Social Security Board auditors to inspect Dodge county records following suspension of 166 persons from the pension rolls.

Notify Bonding Company.

He said a routine notice had been sent the bonding company holding the bond covering Mrs. Ruth A. Peacock as county welfare director. She and two mem-

Continued in Page 3, Column 2.

Sheik Bathes and Bride Is Unseen In Exotic Wedding of Heir to Araby

BISKRA, Algeria, April 11.—(AP)—A college professor's beauteous daughter and the favorite son of North Africa's ranking sheik were married today in a magnificent ceremony at which the bridegroom was absent and the bride unseen.

In strict accordance with Moslem rites, the modern-minded 22-year-old bride, Douja Ben Smaia, stood discreetly veiled behind a lace-like stonework in the gallery above the huge ceremonial hall.

Also holding to the ancient customs of his forefathers, the bridegroom, Si Mohammed Ben Gana, son and titular heir of the Sheik of Araby, was taking a ceremonial bath in a separate room of his father's ancient palace when the marriage contract was sealed.

Five thousand richly robed guests, including the French governor general of Algeria and the highest Moslem and Arab dignitaries, attended the palace ceremony.

The wedding guests, surrounded by all the splendor North Africa could muster, heard the choir of Biskra's mosque chant passages from the Koran.

Then an Arab troubador sang the praises of the bridegroom's father, Bou Aziz Ben Gana, and his ancestors.

Finally the troubador sang the Arab song of the caravan and the marriage contract was sealed by the Sheik of Araby and other

Continued in Page 3, Column 3.

At the Sounding Board Of Europe!!

There you find Ralph McGill, listening, studying and commenting upon the world's history-making events. He is in London—and London surely is Europe's sounding board today.

Ralph McGill Writes of London—

In his distinctive and colorful style, you almost feel you are with him watching the reaction to world events.

Read McGill's Article Today in The Constitution

Turn to page 5

Motorist Speeds to Visit Four Kin; Passes Them, Dead in Auto Crash

A grinning Fate that sits near the steering wheel of every automobile kept thoughts of tragedy from the mind of Harris Kemp, of Palatka, Fla., early Sunday morning. Later the imp leered.

Along the broad white path of concrete north of Jacksonville Sunday morning Kemp pushed his car, watching ahead as far as the gleam of the lights would permit. He saw other lights and people moving. He slowed down his car as he approached a group by the side of the highway, then stopped. In the ditch, near the railroad tracks, was an automobile and the mangled bodies of the occupants of the car which had crashed into a railroad freight train at the crossing.

Harris Kemp had seen automobile accidents before. There are many of them along the highway that leads north from Jacksonville. Night was slipping by and Kemp felt he must hurry on. He only took time to ask how the accident happened.

None of the bystanders seemed to know much about the accident. Kemp got back into his car and pushed on.

Hours later he reached McRae, Ga., and rushed up the steps of the family home to surprise his mother, father, brother and sisters for a week-end visit.

They were not at home. They had gone to Palatka to surprise him, some of the neighbors said.

He had passed them all on the road—in the demolished car. There was a funeral for four in a little cemetery outside McRae yesterday.

WEATHER

GEORGIA—Partly cloudy Tuesday and Wednesday; slightly warmer in central portion Tuesday.

Atlanta, Tuesday, April 13, 1937; high, 62; low, 38; part cloudy.

SUN AND MOON FOR TODAY.
Sun rises, 5:11 a. m.; sets 6:07 p. m.; moon rises 5:56 a. m.; sets 8:13 p. m.

LOCAL WEATHER REPORT.

Highest temperature	64
Lowest temperature	43
Mean temperature	54
Normal temperature	60
Precipitation in past 24 hours, ins.	.00
Total precipitation this months, ins.	6.15
Excess since 1st of month, ins.	4.81
Total precipitation this year, ins.	13.36
Deficiency since January 1, ins.	3.02

	6:30 am	Noon	6:30 pm
Dry temperature	43	62	59
Wet bulb	40	50	51
Relative humidity	79	42	57

Reports of Weather Bureau Stations.

STATIONS AND STATE OF WEATHER	Temp'r'ture 6:30	Temp'r'ture High	Rain 12hrs. Ins.
ATLANTA, clear	59	64	.00
Augusta, clear	64	68	.00
Birmingham, clear	64	68	.00
Boston, clear	44	48	.00
Buffalo, cloudy	48	58	.00
Charleston, pt. cldy.	60	70	.00
Charlotte, clear	58	—	—
Chattanooga, clear	62	66	.00
Chicago, cloudy	60	66	.00
Denver, cloudy	62	66	.00
Fargo, N. D., pt. cldy.	64	64	.00
Helena, cloudy	62	66	.00
Houston, cloudy	74	—	.00
Jacksonville, clear	64	76	.00
Kansas City, pt. cldy.	64	66	.00
Macon, clear	62	66	.00
Memphis, pt. cldy.	62	68	.00
Miami, cloudy	70	74	T.
Mobile, clear	60	68	.00
Montgomery, clear	60	72	.00
New Orleans, clear	64	72	.00
Newark, N. J.	50	60	.00
Oakland, Cal., cloudy	58	62	.00
Oklahoma City, clear	66	68	.00
Phoenix, pt. cldy.	64	84	.00
Pittsburgh, pt. cldy.	58	64	.00
Raleigh, clear	58	68	.00
St. Louis, cloudy	64	70	.00
Savannah, clear	60	68	.00
Tampa, clear	72	78	.00
Thomasville, clear	66	72	.00
Washington, clear	60	68	.00

Cotton States Weather in Page 18.

ROTARY HEADS NAMED.

ATHENS, Ga., April 11.—O. B. McRae, railway agent, has been elected president of the Athens Rotary Club to succeed Sam Nickerson, with C. D. Chandler (re-elected), secretary-treasurer, and Dr. J. C. Wilkinson, sergeant-at-arms. Directors include the president and president-elect, T. S. Mell, E. L. Wier, Leo Belcher, Lee Morris, O. C. Aderhold and Sam Woods. Officers will take office July 1.

LOFTIS

36 BROAD ST., S. W. Cor. Broad and Alabama Sts. Entrance on the Corner. Phone: WA. 3737

OPEN DAILY TILL 6; SATURDAY TILL 9 P. M.

Gift Suggestions for Graduates

New—Smart! Sparkling blue-white Diamond; two matched Diamonds; solid 14-K Yellow or White Gold.

$25.00

75 CENTS A WEEK

ON CASH OR CREDIT

LADIES' OR GIRLS' BIRTHSTONE RING

Solid Yellow Gold; 2 fine Diamonds. Special—

$12.50

50 CENTS A WEEK

MEN'S OR BOYS' INITIAL RING

Solid Yellow Gold. One initial in Solid Gold on Black Onyx.

$7.95

DIAMOND-SET CROSSES $4.95 UP. Other Crosses in a wide variety of styles and prices.

BULOVA "RANGER"

Man's handsome watch; yellow gold finish; 15 jewels $24.75

75 Cents a Week

LADIES' STA-RITE

EXCLUSIVE WITH LOFTIS

Dependable! Smart! Streamlined!

$9.95

50 Cents a Week

STA-RITES, ELGINS, BULOVAS, GRUENS, LONGINES, TAVANNES, HAMILTONS—all styles on Credit at Lowest Cash Prices. Convenient credit terms.

CHOOSE THE GRADUATION GIFT for that girl or boy of yours from the biggest selection in Atlanta—AT PRICES TO FIT YOUR PURSE! Make your selection NOW—we will hold gifts till the day you need them if desired. USE YOUR CREDIT.

Diamond Rings, $15.00 Up
Birthstone Rings, $3.95 Up
Colored Stone Set Rings, $2.95 Up
Initial Rings, $7.95 Up
Wrist Watches, $9.95 Up
Bracelets and Lavalliers, $4.95 Up
Cultured Pearls, $10.00 Up
Rhinestone Jewelry, $1.00 Up
Belt Buckle and Tie Clip Sets, $2.95 Up

Compacts, $1.00 Up
Purses, $5.00 Up
Fitted Overnight Bags, $9.95 Up
Men's Traveling Sets, $3.95 Up
Military Sets, $2.95 Up
Bill Fold and Key Case Sets, $1.50 Up
Cigarette Lighter and Case, $2.95 Up
Ladies' Fitted Bags, $10.00 Up
Beautiful Dresser Sets, $5.85 Up
Radios, $12.95 Up

SEND FOR CATALOG—MAIL ORDERS PROMPTLY FILLED

SAMUEL J. MURPHY, DIES IN 49TH YEAR

Rich Employe, 48, To Be Buried in West View Cemetery Today.

Samuel J. Murphy, 48, assistant buyer of Rich's furniture department for the past 12 years, died yesterday morning in a private hospital, after five weeks' illness. He lived at 892 Plymouth road, northeast.

A native Alabaman, he had lived here for about 20 years. At one time he was credit manager of the Montgomery Fair, a large department store in Montgomery.

He was a deacon in the Morningside Baptist church, and president of the Men's Bible Class. He belonged to Piedmont Lodge No. 447, F. & A. M.

Funeral services will be held at 3 o'clock this afternoon in the chapel of Henry M. Blanchard, the Rev. G. J. Davis, pastor of the Morningside Baptist church, officiating. Burial will be in West View cemetery.

Surviving are his wife, Mrs. Lena Harwell Murphy; two sisters, Mrs. J. H. Shaver, of Herbert, Ala., and Mrs. H. C. Thomas, of Brewton, Ala., and five brothers, R. T. Murphy, of Herbert; J. F. Murphy, of Jay, Fla.; J. L. Murphy, of Andalusia, Ala., and J. C. and Zell Murphy, both of Evergreen, Ala.

POSTAL NOMINATIONS.

WASHINGTON, April 11.—(AP) President Roosevelt sent to the senate today the following Georgia postmaster nominations:

Darien, Robert McManson; Fort Screven, Mary V. Lynch; Reidsville, Rushin Watkins Smithville, Susie M. Lunsford; Soperson, Myrtle Louise Walker, and Tallapoosa, Victor L. Howe.

VETERAN COWETA CARRIER IS DEAD

Harry L. Alexander, 56, Senoia, Succumbs; Delivered Mail for 32 Years.

Harry L. Alexander, 56, Senoia, Ga., died Sunday morning at the home of a son, Edward G. Alexander, 766 Virginia circle, N. E. He had carried the mails in Coweta county for 32 years before retiring three years ago. He had been a steward of the Senoia Methodist church for the last 15 years and was a Mason and Woodman of the World.

The funeral will be held at 2 o'clock this afternoon in the Senoia Methodist church, the Rev. N. O. L. Powell officiating, with burial in Senoia cemetery.

Other survivors are his wife; another son, H. P. Alexander, Northville, Mich.; a daughter, Mrs. Roy Wirick, Miami, Fla.; a sister, Mrs. C. H. Martin, Locust Grove, Ga., and a brother, G. W. Alexander, of Macon.

WAR VETERAN, 107, TO OPEN MEETING

Florida Encampment Will Honor Charles W. Eldredge.

JACKSONVILLE, Fla., April 11. (AP)—Charles W. Eldredge, of St. Petersburg, 107 years old, tomorrow will call the fifty-fifth annual encampment of the Florida division of the Grand Army of the Republic into session here.

The Women's Relief Corps, the Daughters of Union Veterans and the Sons of Union Veterans also will meet here during the three-day encampment.

Eldredge, who was a private in Troop E, First California cavalry during the War Between the States, will be honored at a banquet tomorrow night.

WARREN'S

POSITIVELY TODAY ONLY

Extra Fancy Barred Rock Milk-Fed, Any Size.

Fryers LB. 25c

FRESH

Eggs DOZ. 16½c

MEDIUM GRADE A.

KarNovo

HOUSEHOLD GLASS CLEANER

Spray On—Wipe Off

Glass Sparkles

Sold everywhere by grocery, drug, hardware, paint and department stores.

SPRAY GUN 14c

If your dealer can't supply you, write direct to

AUTOMATIC SERVICE COMPANY

Janesville, Wisconsin

Makers of: KarNovo Wax, Glass Cleaner, Furniture Polish, Dry Cleaner, Triple Film Motor Oil

'The Kid' Sues for His 'Shadow' Fortune

MRS. A. L. BERNSTEIN.

JACKIE COOGAN.

Coogan Sues Mother, Step-Dad For His $4,000,000 Film Fortune

'The Kid' Accuses Bernstein of Wasting Estate at Horse Races While He is Denied Even 'One Cent'; Father Is Commended.

HOLLYWOOD, April 11.—(UP) Jackie Coogan, who built up a huge fortune in the silent days of the movies, late today filed a complaint in Los Angeles superior court which accused his mother and step-father of unlawfully withholding $4,000,000 of his past earnings.

The former boy star, now the husband of blond Betty Grable, brought complaint against Mrs. Lillian Coogan Bernstein and Arthur L. Bernstein. The Bernsteins were married after the death of Jackie's father in an automobile accident three years ago.

He accused his step-father of spending his money on horse races, frequently betting $100 at a time and deducting the losses from the estate.

"Haven't Got a Cent."

He told of being under the impression that he would gain control of his fortune when he was 21, but that when he broached the matter to his mother, she told him:

"You haven't got a cent, there never has been one cent belonging to you. It's all mine and Arthur's.

"And so far as we are concerned you will never get a cent."

Coogan requested the court to order an accounting and return of the money he said originally was held for him in trust.

He complained that he has been unable to obtain an accounting, and that once he was ordered from the office when he tried to look over the books. He paid a tribute to his father for conserving his earnings.

On motion of the young complainant, Judge Emmet H. Wilson appointed Attorney John E. Biby receiver of all assets in possession of his mother and step-father and enjoined them from disposing of any of the property.

Hearing April 20

The court set April 20 to hear proceedings for a preliminary injunction.

Named as co-defendants were Jackie Productions, Inc., the Coogan finance corporation, and 14 "John Does," individually and as corporations. Bernstein was appointed administrator of the estate of Jackie's father, the late John Henry Coogan.

Jackie, who at 23 is trying to climb back to the peak of fame he attained as "The Kid" with Charlie Chaplin many years ago, set forth in his complaint that he had earned more than $4,000,000 from his fourth to his 21st birthday.

While his parents controlled his earnings, he was allotted $6.25 a week for spending money until he was 21, he said. This allowance was stopped, he added, when he reached his majority and since then he has been forced to live on his earnings as an actor. He said he received $1,000 in cash as a birthday present when he was 21, but has received nothing else from his past savings.

GOVERNORS FIGHT RAIL FREIGHT RATES

Continued From First Page.

ana's natural resources, stressing the crude oil, natural gas, salt and seafood produced within its borders. Counsel for the various intervening opponents challenged most strenuously his statement that "high freight rates" were responsible for retarding industrial growth in Louisiana.

Harry Ames, of Washington, representing the six New England governors, sought to have Sonderegger's testimony stricken "because he has testified from hearsay concerning freight rates."

Testimony Remains.

Commissioner William E. Lee permitted Sonderegger's statement to remain in the record, and Ames filed an exception.

Parker McCollester, special assistant attorney general for New York, drew testimony from the witness concerning the drive for new industries conducted by Louisiana during 1936 and 1937.

The attorney sought to show the state was attempting to lure industry from the eastern states, but Sonderegger said he did not know "whether any of 86 new industries moved to Louisiana from northern states."

Sonderegger testified Louisiana offered new manufacturing plants freedom from state taxes for 10 years. He declined to estimate the approximate saving under this plan to a plant costing $1,000,000.

Rivers Will Testify.

Harry D. Wilson, Louisiana commissioner of agriculture, testified briefly and without cross-examination, regarding land resources of his state.

L. W. (Chip) Robert, secretary of the national Democratic executive committee, and executive director of the southeastern governors' conference, was here for the hearing, and Governor Graves announced Governors E. D. Rivers of Georgia and Olin Johnston, of South Carolina, would testify before the hearing adjourns.

CHARLES BAKER FUNERAL IS TODAY

Air Brake Specialist To Be Buried in Alabama.

Funeral services for Charles Baker, 56, who died unexpectedly Sunday afternoon in Columbia, S. C., where he had gone on a week-end trip, will be conducted at 3 o'clock this afternoon in Peachtree Chapel by the Rev. F. M. Davis, and the Rev. C. T. Stauffer. Burial will be tomorrow in Talladega, Ala.

A widely known air brake specialist, he taught at several schools for mechanics, and was an employe of the Southern Railway system.

He was a member of the Board of deacons of the Cascade Baptist church; past master of Inman Lodge No. 637, F. & A. M.; member of Cascade Lodge No. 94, F. & A. M.; present patrol of Electa Chapter No. 6, O. E. S., and secretary-treasurer of Central Lodge No. 26, I. O. O. F.

ARCHITECT TO TALK ON HOUSING PLANS

William T. Warren To Discuss Low-Cost Projects at Meeting Tomorrow.

An address on planning economical large-scale building developments for families in moderate and low income groups will be the feature of a meeting tomorrow night at 8:15 o'clock in the Georgia Tech physics building.

The speaker will be William T. Warren, of Birmingham, Ala., a member of the American Institute of Architects, and the meeting is being sponsored by the Atlanta chapter of the institute.

It is one of a nation-wide series being held to promote new opportunities for architectural services in connection with the program of the Federal Housing Administration under the recently amended national housing act.

The amendments were framed to facilitate construction or large-scale housing projects and to reduce the cost of small homes purchased with mortgage loans insured by the FHA.

Mr. Warren, who has made a special study of the subject, is scheduled to speak in a number of other cities throughout the southeast during the rest of this month.

CATHOLICS REPORT $7,824 LATE FUNDS

Georgia Campaign's Total Rises to $187,584, Nearly Double Quota.

SAVANNAH, Ga., April 11.—(AP) Catholic leaders said tonight additional reports received after the close of the church's state campaign brought the total to $187,584.25, almost double a quota of $100,000 set at the opening of the canvass.

Officials said $7,824.25 had been reported in late returns since the campaign closed Friday night after a four-day canvass.

Of the late returns, $4,836 was from the Atlanta district and $2,988.25 from the Savannah district. District totals in the campaign were: Atlanta, $98,619; Savannah, $88,965.25.

Funds will be used to finance an extended program in the fields of religion, education and charity. The plan was outlined by the Most Rev. Gerald P. O'Hara, bishop of the Savannah-Atlanta diocese, after 43,000 miles of travel throughout the state since coming to Georgia from Philadelphia two years ago.

Kamper's

856 Peachtree St. HEmlock 5000
2959 Peachtree Road CHerokee 1141
Emory University Store DEarborn 4491

Tuesday—Market Day at Kamper's

Stores Close 1:00 P. M. Wed.—Shop Today!

Select Quality Beef Round Steak, 29c lb.

Swift's Small Georgia Peanut Hams, 29c lb.

Minnesota Sliced Breakfast Bacon, 35c lb.—2 lbs. 69c—3 lbs. $1

Large Fresh Eggs (Grade "A") 2 doz. 53c

Fresh-Cut SHAD ROE 60c set

White or Green Cabbage 2c lb.

Kiln-dried Yams, 3 lbs. 10c

Maine Irish Potatoes, 4 lbs. 9c

Tree-Ripened Valencia Oranges, 97c large sack

New Crop Texas Bermuda Onions 2 lbs. 15c

40c Prince Finest All-Green Mary Washington Colossal Asparagus (No. 2) 25c

20c Prince Finest Colossal White Asparagus Tips, 13c—2 for 25c

40c Ferndell Mammoth de Luxe Green Asparagus Tips, 30c

25c Prince Finest Tiny Sugar Peas, 16c

Angel Food Cakes

40c—60c

White Angel Food Cakes with creamy white icing.

50-Cents a Week for Savings Started His Printing Business!

Now He Employs 75 Persons; Owns One of Largest Concerns in Town

A True Story: His way to success began with half a dollar! Regular investing plus earnings soon boosted this small "starter" to $200. With this amount, he made a down-payment on a small printing press and went into business for himself. Today, his company has grown into the largest printing and office outfitting company in the city. You can save your way to success with small amounts regularly—at a profit, too.

FIRST FEDERAL SAVINGS AND LOAN ASSOCIATION OF ATLANTA FORTY-SIX PRYOR STREET, N. E.

SIX OF OUR DAIRY STORES HAVE TELEPHONE AND DELIVERY SERVICE

7 DAYS IN THE WEEK

1540 Boulevard HE. 9074
433 Ponce de Leon Ave. JA. 8663
959 Peachtree St., VE. 9180
1019 Virginia Avenue HE. 9019
426 Seminole Avenue MAin 5740
1001 Hemphill Avenue, HE. 9335

TUNE IN WGST 9:15 FOR LUCY MANN

Cottage Cheese—Sweet Milk—Coffee Cream—Buttermilk—Ice Cream—Whipping Cream—Sweet Creamery Butter—Strictly Fresh Eggs—Chocolate Milk.

Georgia Milk

PRODUCERS CONFEDERATION

RETAIL DAIRY STORES

Your First Bill Will Prove It!

ELECTRIC COOKERY COSTS LESS

If it is "higher costs" that keeps you from enjoying the countless superiorities of modern Electric Cookery—shoo that bugaboo away right now! *For you can cook electrically with woodstove economy.*

Low electric rates assure low running costs. There is no food wastage due to shrinkage because the no-draft oven prevents drying out. There are worthwhile savings in laundry and cleaning bills—curtains, aprons, towels stay clean longer. Pots and pans need no scouring cleanser. Woodwork and walls remain free from dirt and grime—require less frequent refinishing.

Buy your Electric Range now. You will have a cool kitchen this summer, you will have more time for the really pleasant things in life. Come to our store and let us show you the many models of Westinghouse, L & H, and Hotpoint Ranges. Let us show you how easy it is to own one on the Economy Purchase Plan—the thrifty way to buy on time!

3 Unmatched Electric Range Features

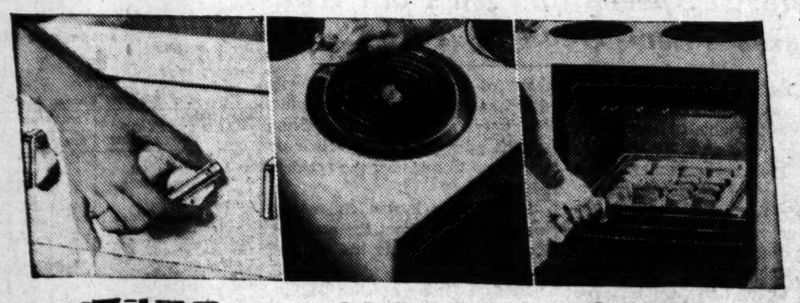

FAST

An Electric Range cooks food as fast as it can be cooked properly. A snap of the switch starts high speed units to cooking swiftly without delay.

CLEAN

Only an Electric Range is spotlessly clean. There is no flame, no smoke, no soot—only clean, odorless heat. The range and utensils always stay clean.

COOL

An Electric Range cooks the food, not the cook. Heat goes directly into the food, not into the kitchen. Oven insulation adds new coolness to your kitchen.

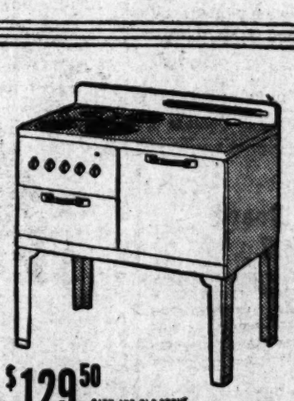

$129.50 CASH AND OLD STOVE

A New Hotpoint Electric Range

The "New Belmont"—America's most beautiful Electric Range at its price. Gleaming white with French Gray Plaskon handles and switches smartly touched with chromium! Fully featured. Has three Hi-Speed Calrod surface units; deep well cooker; heavily insulated porcelain-lined oven; handy utensil drawer; automatic oven temperature control; sliding shelves; and other features you'll like as well. A magnificent Hotpoint Electric Range value! Priced right. You can buy it on the new Economy Purchase Plan—the easy, convenient way to pay.

GEORGIA POWER COMPANY

HEAD SEEKS LEVY ON DOMESTICATED COMPANIES' STOCK

Millions Involved in Decision; Court Battle Expected To Clarify Point.

Although stocks of strictly Georgia corporations are exempt, the state revenue commissioner is attempting to levy an intangible tax on the stocks of corporations chartered in other states but domesticated in Georgia, it was learned yesterday.

A friendly court battle appeared to be impending, it was said, as both the commissioner and a number of taxpayers have made known their desire to have the supreme court pass on the matter.

Rules for Tax.

Commissioner T. Grady Head was out of the city yesterday but Assistant Attorney General Broadus Zellars, assigned to the commissioner, said his interpretation of the law is that out-of-state chartered corporations are taxable.

"The law exempts the stocks of corporations organized in Georgia," the assistant attorney general pointed out. "While it may have been the intent of the assembly to exempt the domesticated foreign corporations, it apparently did not."

Must Initiate Suit.

Officials of the Revenue Department would not discuss the matter in Head's absence but one said he felt it would be up to a taxpayer to make the first move to get the issue before the courts by refusing to pay the tax and forcing Commissioner Head to file suit. The taxpayer cannot take the initiative in court without the consent of the state.

No effort was made to list the amount of such securities in the state but they were said to run well into the millions of dollars as some of the largest Georgia corporations are chartered in Delaware and domesticated here.

STATE TAKES OVER DERENNE LIBRARY

Continued From First Page.

grams from General Lee to President Jefferson Davis.

Contains "Yazoo Act."

3. The "Yazoo Act" itself as officially printed when first passed.

4. Sherman's famous reply to the mayor of Atlanta as to the removal of civilians from this city.

5. The only known copy of a pamphlet from the Royal Georgia Gazette called an "Account of the Siege of Savannah" printed by James Johnston in 1780.

6. A rare broadside printed on satin at Augusta of the Ordinance of Secession of the Republic of Georgia passed January 19, 1861.

During Sherman's march to the sea many of the original documents and valuable papers of the library were destroyed.

'That's Mine!' Six in Family Have April Birthdays

Constitution Staff Photo—Wilson.

April played anniversary pranks with the family of Mr. and Mrs. Edward R. Fishburne, of College Park, who were married on Monday, April 1, 1907. Birthdays of four of their eight children occur during this month. Left to right are Mrs. Louise Dearden, born April 12; Lucius, born April 6; Mr. Fishburne, born April 28; Mrs. Fishburne; Juanita, born April 23, and Carroll, born April 29.

SCHLEY PENSION INQUIRY ORDERED

Continued From First Page.

bers of the board resigned following state inquiries into welfare administration at Eastman.

County Commissioner W. D. McCranie, who withdrew from the controversy, said new appointments to the county welfare board would be made by Murdaugh without his recommendations. Murdaugh in Atlanta, however, said the next move was up to McCranie.

Judge Harper told the Schley county grand jury that a state law required inspection of pension lists. He said the act "will no doubt encourage dependence which otherwise might not exist. It must be realized that under present conditions the discharge of the legitimate burden will be quite heavy. . . .

"Feeling Much Older."

"The fact is the passage of the act resulted in a great many of the populace feeling much older and dependent than theretofore. . . ." (Old age assistance is paid to needy persons over 65 years of age under the law.)

The grand jury was instructed to include its pension report as part of the general presentments.

Brother Saved From Drowning By His Sister, 10

KNOXVILLE, Tenn., April 11.—(AP)—Saving the life of her three-year-old brother, Sonny, was "what anybody would have done," 10-year-old Helen Minton said today, but riding on a bus in wet clothing was "rather embarrassing."

Helen took Sonny visiting yesterday. The youngster got too close to a lily pool and fell in. Helen dived to the rescue, pulling Sonny from the pool.

Helen's act of heroism came to light when she told reporters:

"I did just what anybody would have done. He was pretty heavy, but the only thing I hated was having to come home on the bus in wet clothes. It was rather embarrassing."

STRANGE WEDDING OF HEIR TO ARABY

Continued From First Page.

leading Arab and Moslem officials.

The ceremony over, the guests gathered in the banquet hall to await the bride's mother.

Meanwhile, the bridegroom left his companions who had assisted in the ceremonial bath and walked unaccompanied in his ceremonial robe to the bride's room.

He knocked and the door was opened by the bride's mother.

The 23-year-old Arab prince prostrated himself on the threshold and prayed a moment. Thereupon he entered to give his veiled bride a piece of gold as a sign of his fidelity.

The bride's mother left the room and went to the banquet hall to give the signal for the celebrations to begin.

The sheik's own palace guard—he maintains a personal guard of 15,000—fired a salute to announce the wedding was completed.

Riders Fire Guns.

Riding pell mell through the streets of Biskra, Arabian sheiks on their spirited desert horses shouted and fired their guns into the air.

A crowd of more than 20,000 gathered before the palace to cry out their blessings for long life and happiness for the newlyweds.

Arabs in Biskra, "Pearl of the South," danced and sang as the sheik's servants moved through the ancient streets distributing alms and opening all the city's inns and cafes for everyone to eat and drink as guests of the sheik.

For the wedding guests alone 100 sheep and more than 1,000 chickens were slaughtered. The finest wines and champagnes flowed for European guests.

Inside the palace and in its gardens dancing girls from all parts of North Africa danced to the music of a dozen Arab orchestras.

Algeria has been under French domination since 1847.

JAPANESE BLAST ALONG 1,500 MILES

around Tsing-Hsien, used as a base of Chu Teh's guerrilla bands.

TOKYO SPECULATES ON WAR WITH RUSSIA

TOKYO, April 11.—(AP)—The danger of war with Soviet Russia is increasingly claiming the attention of Japanese leaders and the public.

Persistent rumors of war preparations—lacking official confirmation—and bellicose statements on both sides have intensified public anxiety.

In informed quarters it was understood Japan recently moved some regular army units from China battlefronts to Manchoukuo to man the troubled border of Manchoukuo and Soviet Siberia.

Army of 500,000 Men.

(Russia is believed to have an army of 500,000 men near that border; Japan's forces in Manchoukuo and Korea, including the flower of her army, have been estimated at between 200,000 and 300,000.)

Many Japanese leaders have been described as advocates of an attack on Russia before the Soviet army could strike.

The foreign office spokesman expressed widespread feeling when he said, in comment on alleged mistreatment of Japanese in Russian Sakhalin:

"If Russia cares to aggravate the situation we will not hesitate to respond."

"Now Is Time to Fight."

Tokyo newspapers today gave prominence to a statement attributed to Marshal Vassily Bluecher, commander of the Soviet Far Eastern army, that "now is the time to fight Japan."

"Certain quarters here"—the conventional designation for the Tokyo government—were said to have received authentic reports of this statement.

(Japanese and neutral military writers have agreed that Japan's best divisions were not being sent to China but to northern Manchoukuo. Recently there have been reports that the Tokyo high command refused to send additional divisions from the homeland to reinforce the armies which have met reverses or been held to a stalemate in Central China.)

RUSSIA PROTESTS JAPANESE FLIGHT

MOSCOW, April 11.—(AP)—Soviet Russia today sent a protest to Japan against a flight of 11 Japanese warplanes over Soviet territory near the troubled frontier separating Siberia and Manchoukuo.

Tass (official Soviet news agency) reported nine planes crossed the border at noon today eight miles south of Polavka and flew three miles into Soviet territory.

Two more planes from Manchoukuo were said to have joined them a few minutes later.

Soviet planes chased them away.

MRS. INA THRASHER, 77, BURIED IN APALACHEE

Final rites for Mrs. Ina Thrasher, 77, who died Sunday at her home, 207 West Princeton avenue, College Park, after an extended illness, were conducted yesterday afternoon in the Apalachee Baptist church, Apalachee, Ga., by the Rev. James L. Baggott. Burial was in the churchyard, under the direction of A. C. Hemperly & Sons.

Born in Apalachee, Mrs. Thrasher taught school there and in Winder, before her marriage to G. B. Thrasher, former Georgia Baptist Home missionary worker.

80 CAMERA AMATEURS HEAR PRINTING TALKS

More than 80 camera amateurs met last night in the new headquarters of the Atlanta Camera Club, and heard Dr. Wallace Rogers and H. C. Kounce discuss projection printing.

Awards for the best photographs entered in the club's April competition were made by Dr. Wallace Rogers and L. A. Fields. Another picture contest will be held in May, and all amateur photographers are invited to enter.

AARON E. DUKE DIES; FORMER POLICEMAN

Funeral Services Today; Burial To Follow Near McDonough.

Aaron E. Duke, former city policeman, died yesterday morning in a private hospital after an illness of several months. He was 75 years old.

Born in Butts county, he had lived here for more than 25 years. He served as a member of the police department until ill health forced his retirement about five years ago. He resided at 379 Kelly street, S. E., and was a member of the Moreland Avenue Baptist church.

Surviving are his wife; eight daughters, Mrs. Nora Poss, Mrs. W. A. Garrison, Mrs. Claude Poss, Mrs. J. E. Leffew, Mrs. Clara Allen, Mrs. G. D. Malcolm, and Mrs. J. S. Smith, all of Atlanta, and Mrs. L. N. Pugh, Akron, Ohio; two sons, G. R. Duke, Jonesboro, Ga., and W. H. Duke, Atlanta; and one sister, Mrs. Lon McGarrity, Atlanta.

Funeral services will be held at 2 o'clock this afternoon at the Moreland Avenue Baptist church. Burial will be in Tanner's cemetery, near McDonough, under the direction of Howard L. Carmichael.

MAN, 60, BURNS TO DEATH.

BAR HARBOR, Md., April 11. (AP)—Thomas Willinski, 60, of Baltimore, was burned to death late today while burning underbrush near Cockey's creek.

ROTARY MEETING OPENS HERE MAY 8

Plans Completed for 3-Day Anniversary Conference of Georgia District.

Rotarians from all over Georgia will gather in Atlanta May 8, 9 and 10 to attend a three-day Rotary district conference to be held at the Biltmore hotel.

Plans for the convention, which will mark the tenth anniversary of the founding of the Georgia Rotary district and the twenty-fifth anniversary of the Atlanta cub, were formulated by a committee of 30 from the Atlanta club meeting last night at the Piedmont Driving Club.

Between 600 and 700 delegates are expected to come from the 43 clubs in Georgia, which form the district. Howard See, president-elect of the Atlanta Rotary Club, is chairman of the central committee on arrangements.

Others aiding in the plans include Philip M. Graves, president; Joel Chandler Harris, past district governor, who is in charge of the program, and T. T. Molnar, of Cuthbert, district governor.

Among speakers who will appear on the program are Edmund Harding, of Washington, N. C.; George Klime, of Birmingham, and Murray Hill, of Louisville, Ky., representing Rotary International. Other details of the program will be announced later, Chairman See said.

Delegates to the conference will include men and women. The convention last year was held at Augusta.

Terrier's Devotion to His Master Wins Photo Tip Prize for Week

Story of the Little Dog Who Followed His Owner in Death Brings $5 to Mrs. J. E. Wilson; Five $1 Awards Are Announced.

A black and white fox terrier whose love for his master transcended even the bounds of life itself performed his last service by winning a $5 prize for Mrs. J. E. Wilson, of 65 Atlanta avenue, S. W.

Mrs. Wilson's tip about the dog that died one day after his master's death, ending 17 years of mutual devotion, was adjudged the best photo tip of the week and entitles her to the first prize.

The Photo Tip Editor was impressed with the unusual human interest in the story and picture, which appeared in The Constitution Wednesday, April 6.

Other Atlantans who acted quickly in telephoning The Constitution about unusual incidents are awarded $1 prizes.

The tip about the "spill" on skates taken by 18-months-old Alton Burdette, of Techwood means a one-dollar bill for Mrs. S. A. Stone, of 952 Highland avenue. Four pictures of the youngster's experience at skating appeared in Sunday's rotogravure section.

Miss Nina Crawford, of 710 First National Bank building, wins a dollar for her tip about the painting of the flag pole at Five Points.

Another dollar winner is Miss Catherine Brown, of 400 Bryan avenue, who telephoned the Photo Tip Editor about the five brothers and sisters whose first names all start with the letter "L."

Secrets of growing Easter lilies so they will bloom on Easter Sunday won a dollar for W. C. Mundy Jr., of 20 Collier road, N. E.

Mrs. T. R. Sprayberry, of 272 Bigson street, S. E., who telephoned The Constitution about the runaway car that ended up on a porch at 269 Gibson street, S. E., is also a dollar winner.

If you know of something unusual that would make a good picture, telephone Walnut 6565 and ask for the Photo Tip Editor. It might mean a prize.

3 ESCAPES HEMMED IN SWAMP BY POSSE

MILLEDGEVILLE, Ga., April 11.—(AP)—A posse from the state prison was reported to have surrounded in a swamp tonight three prisoners who escaped earlier in the day.

The names of the prisoners could not be learned in the absence of the warden, who had joined the searching party.

Sources close to the prison said the three men who escaped were white.

GRADY'S 'MADAME X,' WHO DIED, IDENTIFIED

A woman listed on police records as Mrs. Hazel Smith, 38, who died Friday at Grady hospital one day before a 30-day sentence at the city dairy farm was to expire, has been identified as Mrs. Hazel Smith Kaplan, formerly of Hattiesburg, Miss.

She was taken to Grady Wednesday with a throat infection.

The body is being held at West Side Funeral Home, pending in-

Surprise Mother!

Give Her a Lovely Miniature

For Mother's Day . . . May 8th

Special $4.95 regularly $5.98

made from any photograph in good condition—or from a new sitting in our studio

HAND COLORED IN OILS—COMPLETE IN A $2.98 GOLD PLATED FRAME AND IN A SPECIAL MOTHER'S DAY GIFT BOX

That favorite photograph Mother has of her father or mother . . . or the one of you as a child can be made into an exquisite Miniature! Can't you just see how thrilled she'll be with one?

No Appointment Necessary Photograph Studio, 4th Floor

DAVISON-PAXON CO.
ATLANTA . . affiliated with MACY'S New York

BEST ONE I EVER MADE—A POLICY WITH THE JEFFERSON STANDARD . . . IT'S THE LARGEST ORDINARY LIFE INSURANCE COMPANY IN THE SOUTH . . . AND NO MAJOR COMPANY IN THE NATION HAS HIGHER EARNINGS FOR THE LAST TWO YEARS . . . YOU HAD BETTER SEE A JEFFERSON STANDARD AGENT YOURSELF. THOSE FELLOWS REALLY TAKE AN INTEREST IN YOUR PROBLEMS.

JEFFERSON STANDARD LIFE INSURANCE COMPANY
JULIAN PRICE - PRESIDENT
GREENSBORO, NORTH CAROLINA
ATLANTA OFFICE, 625 C & S Bank Bldg.

DAVISON'S

SIZES 38 TO 44 WILL BE

THE GRANDEST LADIES IN THE EASTER PARADE

Madame, your day of glory has arrived. Yours is the figure to carry the gently rippling skirts, the soft lingerie and lace, the jackets, the capes. Yours the poise so necessary for the wide hats, the face veils, the flowers. As never before, fashions generally, and Davison's particularly, play into your hands. Let us show you how—with the loveliest Easter dresses in years.

(Top Right)
VEILED SHOULDERS, *new Paris trend, in soft Peacock blue lace. Slenderizing scalloped waist, gently rippling back. Black sheer crepe. Sizes 38 to 44.* **39.95**

(Top Left)
LACE TOP. *Navy sheer with loose jacket. The top is Shell Pink lace—a companion piece to the lace-shoulder dress. A gracious dress for Easter and ever after. Sizes 38 to 44.* **39.95**

(Left)
DAISIES, *clean, Cornflower blue ones, splash this pure-dye, light-ground silk crepe. Cutout daisies applique the loose-flowing sleeves. Sizes 38 to 44.* **$35**

DAVISON'S THIRD FLOOR

DAVISON-PAXON CO.
ATLANTA affiliated with MACY'S New York

POSTMASTERS GET LONG TERMS BILL

Senate Votes To Give Eight Years to First Three Classes.

WASHINGTON, April 11.—(AP) The senate adopted today a bill providing for appointment of first, second and third-class postmasters for eight-year terms. The vote was 49 to 20.

The measure went back to the house for action on senate amendments tightening civil service restrictions on the appointments. Postmasters now are appointed for four-year terms.

The bill was an amended version of a measure introduced by Representative Ramspeck, Democrat, Georgia.

The senate substituted it for a measure by Senator McKellar, Democrat, Tennessee, which, opponents said, would have revived the "spoils system" of postmaster appointments by relaxing civil service requirements.

MIAMI BOOM PIONEER PLANS NEW RESORT

MIAMI, Fla., April 11.—(AP)—Carl G. Fisher, pioneer Miami Beach real estate developer, today announced plans to start construction tomorrow of a $100,000 fishing colony and yacht club at Blackwater sound on Key Largo.

Key Largo is the first link in the chain of coral islands over which the recently opened $7,400,000 overseas highway connects Key West with the mainland.

'Not One Quarrel in 50 Years,' Ford Says on Golden Anniversary

Party Also Marks 71st Birthday of Manufacturer's Wife.

DETROIT, April 11.—(AP)—Henry Ford and Clara Bryant Ford went to a party tonight—a party that commemorated the fiftieth anniversary of their wedding and Mrs. Ford's seventy-first birthday.

Hosts were their son and daughter-in-law, Edsel and Eleanor Ford, in the younger Fords' home in Grosse Pointe Shores. Several hundred friends, old and new, were invited to honor the couple who began their married life in a farm house not far from where stands the parent plant of the great Ford Motor Company.

In his 50 years of marriage, Ford said tonight, he never had an argument with Mrs. Ford—"not one."

"Who did the yielding?" he was asked.

"We never had any trouble; neither of use ever did any yielding," he replied.

Ford said that besides picking out a "good wife," it was important to "pick a good mother-in-law." Of his own, Martha Bryant, he said: "She always believed in me. She always believed in my experiments."

Ford recalled that he wore a "Prince Albert" at his wedding, that he had no best man and also that there was no honeymoon.

The Ford grandchildren and other members of the family were among those at tonight's reception.

Old Detroit was prominently represented in the guest list, along with a number of public officials and leaders in the automotive world.

Associated Press Photo.

MRS. HENRY FORD.

Many Dinner Parties.

A number of separate dinner parties were held in Grosse Pointe, Dearborn and elsewhere in the Detroit metropolitan area, with a buffet supper in the Edsel Ford home. The large drawing room of the home was decorated with white roses, lilies and sprays of white orchids.

Several hundred friends and acquaintances received invitations to the party, exact details of which were carefully guarded throughout the day to provide a "surprise" for Mr. and Mrs. Ford. Henry Ford earlier had said he was not acquainted with plans for the reception other than that "Edsel and Eleanor had fixed up something."

Aside from the elaborate floral decorations, largely a tribute to Mrs. Ford's love of flowers, simplicity was planned in keeping with Mr. Ford's personal life.

Spend Day Together.

Tonight's reception followed a day in which Mr. and Mrs. Ford spent much of the time together at their home, Fairlane, in Dearborn. Here, across the highway from the Ford engineering laboratory and his early American village, floral tributes and telegrams of felicitation arrived throughout the day. Many of the florists' boxes that arrived contained exactly 50 roses.

Tomorrow evening Mr. and Mrs. Ford will be honored publicly at a ceremony arranged in Dearborn by the city's service clubs. Special invitations also have been issued for this ceremony, scheduled to be held in Ford's reproduction of Independence Hall in his early American village.

The highlight of this ceremony will be the presentation to Ford of bound volume of letters from friends throughout the country. Invited guests include 100 friends and former neighbors of the Fords when they started their life partnership in Greenfield village.

WAR DEBT GESTURE PLEA IS SUGGESTED

Sir Geoffrey Clarke Talks to British C. of C.

LONDON, April 11.—(AP)—A plea for British "war debts gesture" to the United States was made today by Sir Geoffrey Clarke, president of the Association of British Chambers of Commerce.

"That debt may be tacitly overlooked in the United Kingdom, but it is a very real thing in America," Sir Geoffrey said in an address at Lincoln.

"A gesture towards payment would go far towards allaying suspicions and reviving that confidence in British integrity which is our great pride."

BEAR DISREGARDS BOOKS.

Students of the University of Montana, at Missoula, are sadly disappointed in their mascot, Fessy, a roly-poly grizzly bear. The bear refuses to hibernate as all of their university studies assured them bears do.

METHODIST LAITY WILL FIGHT UNION

Leaders Agree To 'Lobby If Necessary' Before the General Conference.

Continued From First Page.

fully" elected delegates who favored the unification move.

Characterizing the plan as unfair, un-Democratic and un-Christian, Fort said "those who sustain the church are not going to let the powers that be run roughshod over us."

John J. Jones, of Waynesboro, suggested that the general conference be enjoined from taking a vote, claiming it is contrary to church law as interpreted by those who have a right to know."

Court Action Planned.

Other leaders asserted their intention of taking the question into the courts in the event the plan goes through.

"As long as we live we're going to fight," W. N. Banks, businessman of Newnan, declared. "Unification would mean disruption of the southern Methodist church.

"It would split it wide open and leave scars as long as we live," he added. "We'll have endless litigation in the courts if the plan is approved. We must not be merged into a church of divergent views. It would mean disunion—not union."

"What profit will there be and to whom from the rising tide of ill-will and resentment on the part of the laymen against the absorption of the southern church into a new organization, with no safeguards to protect the southern members and with absolute control placed in a body where the present northern Methodist church?" Hatton Lovejoy, of LaGrange, asked.

Former Governor John M. Slaton spoke briefly, declaring "when you find churches with such divergent views as ours, it is unwise to unite them." Supreme Court Justice John B. Hutcheson was also among those who expressed opposition to unification.

Bishop Warren A. Candler, Bishop Collins Denny and John A. Manget drew frequent praise from the speakers for their leadership in the opposition movement.

Seals Aiken, of Atlanta, charged that "the radicals of the present day are again seeking control of our church," adding that "they are concealing their true purposes in an effort to first obtain complete control."

Judge James C. Davis, of Stone Mountain, pointed out that more than 3,000 signatures protesting unification had been received at Atlanta headquarters since last Friday.

Tells Women's Viewpoint.

Mrs. R. K. Rambo gave the woman's viewpoint, explaining the women do not know "the why of unification." She pleaded for more prayer in the churches and less division.

Others appearing on the program included the Rev. J. H. Little, Sidney Camp, assistant United States attorney; Joseph A. McCord, John Dunaway, who made the motion to send the telegram to Bishop Ainsworth; Jere A. Wells, superintendent of Fulton county schools; W. W. Brewton, C. A. Matthews, DeKalb county commissioner, and Frank H. Fraser.

RUSSELL SEEKS TAX ON IMPORTED JUTE

Urges Senate To Adopt Measure Giving Cotton Equal Advantages.

By GLADSTONE WILLIAMS.

WASHINGTON, April 11.—Pointing out that importations of jute have nearly doubled in the past six years, Senator Richard B. Russell Jr., of Georgia, has again urged his colleagues to adopt some measure giving cotton, the south's most important agricultural product, equal competitive advantages.

The Georgia senator insisted that if congress restores a process tax on cotton, as proposed in an amendment to the new tax bill offered by Senator Pope, of Idaho, a comparable tax be imposed on jute, thus maintaining the present competitive condition between the two fibers. Both proposals were rejected in the senate, but the whole matter of processing taxes is expected to come up in the house, which is yet to act finally on the bill.

"Cotton farmers would be selling what should be the sacred birthright of their domestic market for a mere pittance," Senator Russell said, "if we levied a processing tax on cotton and thereby caused a great shift to the consumption of jute."

Joining in the discussion of the proposed processing taxes, Senator George, of Georgia, in supporting the position of his colleague, told the chamber that despite some of the contrary representations made every informed person knew that "there is not a single use for jute, so far as wrapping any American product is concerned, that cannot be as well served by cotton."

Reviewing the steady increase in jute imports Senator Russell charged that activities of the American jute trust are responsible for the failure of congress to provide proper competitive conditions for cotton.

ADVERTISING ARTIST SUCCUMBS IN MIAMI

MIAMI, Fla., April 11.—(AP)—Robert E. Murphy Sr., 63, newspaper advertising artist, died today after an illness of several weeks.

He had been a member of the staffs of the Birmingham Age-Herald and Birmingham News before their consolidation, Birmingham Ledger, Atlanta Journal, New Orleans Item and local papers.

Text of Roosevelt's Message On Problems of the Railroads

WASHINGTON, April 11.—(AP) The text of President Roosevelt's message to congress on the railroad problem:

To the congress of the United States:

During the past month I have consulted with a large number of individuals on the increasingly difficult problem of our railroad transportation. As the congress is aware, the relationship of the federal government to the railroads has been for 50 years through the medium of the Interstate Commerce Commission. This distinguished body was originally set up with the primary purpose of ending serious abuses on the part of the carriers, such as rebating and cut-throat competition.

As the years went by the congress from time to time has extended the authority of the Interstate Commerce Commission, vesting in it other quasi-legislative and quasi-judicial powers and giving to it also a number of purely executive functions. While the latter powers are, in all probability, unconstitutional in that they create executive authority in a fourth branch of the government instead of in the President, I do not at this time raise that issue because for the present it is more important for all of us to co-operate in preventing serious bankruptcies among a large number of railroad companies, great and small.

I invited Chairman Splawn, of the Interstate Commerce Commission, and Commissioners Eastman and Mahaffie to present, somewhat hurriedly and informally, recommendations relating to this serious situation—and I have kept the chairmen of the appropriate committees of the senate and house of representatives informed of the report.

$300,000,000 in Loans Urged Immediately.

Summarized, the three members of the Interstate Commerce Commission recommend as a means of immediate relief the following:

1. That approximately $300,000,000 be made available from government funds for the purchase of railroad equipment, the equipment to be the security for the advance.

2. That for 12 months the Reconstruction Finance Corporation be empowered to make loans without certification by the Interstate Commerce Commission that the railroad can meet its fixed charges.

3. That other forms of government credit be considered from the point of view of public policy.

4. That government traffic pay the full rate by eliminating land grant reductions.

5. That the commission does not feel justified in expressing an opinion for or against reduction of railroad wages.

6. That reorganization procedure under Section 77, of the bankruptcy act receive the attention of the congress, and they suggest consideration of the establishment of a single court in charge of reorganizations.

Transportation Board For Two Years Sought.

The long-term program suggested by the commissioners includes:

1. That a federal transportation authority be created for two years to plan and promote action by railroad companies to eliminate waste, aid consolidation and co-ordination.

2. That the Interstate Commerce Act be amended to broaden the powers of the commission with respect to pooling of earnings or traffic, to eliminate "the consolidation plan" and to approve unifications; that the authority be permitted to intervene in such proceedings before the commission, and make recommendations through the commission to the President and the congress.

3. That the authority investigate economy and all types of transportation, encourage special fitness and abate destructive competition.

4. That attention be given to railroad financial abuses now under investigation.

The full report of the three members of the Interstate Commerce Commission is transmitted herewith, and I am transmitting also certain comments which have been made by others with whom I have talked:

(A) Letter to the President from the secretary of the treasury, March 25, 1938.

(B) Letter to the President from the chairman of the Reconstruction Finance Corporation, March 28, 1938.

(C) Letter to the President from the chairman of the Securities and Exchange Commission, March 28, 1938.

(D) Memorandum to the President from Assistant Secretary of Commerce Ernest G. Draper, March 29, 1938.

(E) Memorandum to the President from the administrator of farm security, March 31, 1938.

(F) Memorandum to the President from Henry Bruere, president of the Bowery Savings Bank, New York city.

(G) Memorandum to the President from J. J. Pelley, president, Association of American Railroads, April 4, 1938.

(H) Letter to the President from George M. Harrison, president, Brotherhood of Railway and Steamship Clerks, April 2, 1938.

(I) Statistical data from the Interstate Commerce Commission relating to revenues and expenses of transportation in the United States in the year 1936, separated between types of transport.

President Opposes Federal Ownership.

Insofar as information in regard to the railroad problem is concerned, there is probably no other subject to which the congress, year after year, has devoted more study or obtained more information. The troubles of the railroads are not new, but they have been getting, on the whole, steadily more difficult since before the World War. It is true that a general upturn in business would undoubtedly help to keep many railroads from actual receivership. But it is also true that resumption of traffic at last year's level would not solve their growing difficulties permanently.

Most of us have definite objection to government subsidies to the railroads to enable them to meet the interest on their outstanding bonds or for any other purpose, and most of us also oppose government ownership and operation of the railroads. I do.

The suggestions made by the three members of the Interstate Commerce Commission should, of course, be read in the light of the comments thereon made in the letters appended thereto.

I ask your special consideration of the fact that matters relating to transportation in its wider sense are now dealt with by the following departments or agencies of the government:

1. Bureau of Public Roads of the Department of Agriculture.

2. The Bureau of Air Commerce of the Department of Commerce.

3. The United States Maritime Commission.

4. The division of transportation of the Bureau of Foreign and Domestic Commerce of the Department of Commerce.

5. The Interstate Commerce Commission.

6. The lighthouse service of the Department of Commerce.

7. The Bureau of Navigation and Marine Inspection of the Department of Commerce.

These agencies deal with special phases of transportation rather than the transportation problem in its broader national aspect. Some of the functions are executive, some are legislative, some are judicial.

Suggests Transfer Of I. C. C. Authority.

From the point of view of business efficiency, such as a private corporation would seek, it would seem to be the part of common sense to place all executive functions relating to transportation in one federal department—such as the Department of Commerce, the Department of the Interior or some other old or new department. At the same time all quasi-judicial and quasi-legislative matters relating to all transportation could properly be placed under an independent commission—a reorganized Interstate Commerce Commission. And such action would be highly constitutional.

I refer to this, not by way of recommendation, but only as one method which should receive congressional study.

In the meantime, and until it has been possible for the congress to make any and all studies for permanent solution of the railroad problem, some immediate legislation is, I believe, necessary at this session, in order to prevent serious financial and operating difficulties between now and the convening of the next congress.

FRANKLIN D. ROOSEVELT.

The White House, April 11, 1938.

TOWNSEND DENIED FURTHER APPEAL

Roosevelt Is Only Hope for Advocate of Old-Age Pensions.

WASHINGTON, April 11.—(AP) Dr. Francis E. Townsend, elderly advocate of old-age pensions, must serve 30 days in a District of Columbia jail unless President Roosevelt intervenes in his behalf.

The supreme court declined today to interfere with his conviction of contempt of the house of representatives, thus removing his last hope of reprieve by the courts.

The gray, 71-year-old Californian had appealed to the high tribunal after the court of appeals of the District of Columbia upheld his sentence and fine, imposed by the District of Columbia district court.

Townsend walked out of a house committee room on May 21, 1936, during an investigation of his pension organization. He accused the committeemen of being "unfair" and "unfriendly."

Dr. Townsend's present location was not immediately determined. Elisha Hanson, his counsel, said he thought he was in Philadelphia or "somewhat south." He added that Townsend would present himself to Washington authorities "at the right time." Hanson estimated two weeks would be required to arrange for Townsend's commitment.

Representative O'Connell, Democrat, Montana, recently asked President Roosevelt to pardon Dr. Townsend, asserting that to "persecute a man who, with sincerity and honesty, attempted to give security to old age in the country is undemocratic and unAmerican."

The high court consented to pass upon the right of the federal government to tax admissions to sports contests at state universities.

The government appealed to the high tribunal after the fifth circuit court of appeals had decided that the levy was unconstitutional as applied to athletic events at Georgia Tech and the University of Georgia.

TOWNSEND TO LEAVE FOR JAIL TERM

SAN FRANCISCO, April 11.—(AP)—Dr. Francis E. Townsend, elderly sponsor of the $200-a-month old-age pension plan, said today he would leave before the end of the week for Washington to begin serving a 30-day jail sentence for contempt of a house of representatives committee.

"I'll end the rest of my days in jail if a house committee again ever tries to take away the rights guaranteed to me as an American citizen as they did upon the occasion which has resulted in this jail sentence," the 71-year-old doctor said.

He declared he would refuse to pay his $100 fine, "even if I have to serve additional time."

LAGUARDIA IMAGES NEW TRADE PLAN

Proposes Broad Expansion Program in Central and South Americas.

NEW YORK, April 11.—(AP)—A broad government - subsidized trade expansion program with Central and South America was proposed tonight by Mayor LaGuardia.

Many political observers interpreted the speech as a bid for the presidency. It was broadcast nationally.

The mayor asserted European and Oriental nations, "particularly those under dictatorships," had "invaded the Latin American republics and captured our markets."

This country, he added, should be prepared to act boldly to "remove the danger of improper European and Oriental encroachment in the western hemisphere;" should help make "the Americas for the Americans."

"Of course," he said, "some countries won't like it—some of the countries who boast of violating every principle known to civilization. What are they going to do about it?"

Put briefly, his proposal was this: An immediate survey of present and possible needs in Central and South America," this government to place orders for the manufacture of the export goods found to be saleable.

"The range of the goods required for export would be unusually broad," he said. "They would come from every section of the country. Funds for this purpose can, and must be made available.

"Fair and reasonable prices, based on production costs and a fair profit, should be paid for these manufactured goods. A government agency could properly allocate these orders to factories and farm agencies all over the country," he declared.

INLAND STEEL ASKS BARGAINING DELAY

Company Waits Upholding of NLRB Order by Courts.

CHICAGO, April 11.—(AP)—The Inland Steel Corporation announced today it would petition the United States court of appeals to set aside last week's National Labor Relations Board ruling, which ordered the company to sign any collective bargaining agreement reached with CIO's Steel Workers Organizing Committee.

In a letter to Leonard C. Bajork, regional director of the labor board, Inland's attorneys stated the company had "taken no steps to comply with the board's order and will take no such steps until the order has been upheld by the courts."

RAILROAD CRISIS PUT UP TO CONGRESS

F. D. R. Advisers Recommend $300,000,000 Loan for Rails.

Continued From First Page.

Splawn, Joseph B. Eastman and Charles D. Mahaffie.

Morgenthau "Disappointed."

While Mr. Roosevelt expressed no opinion on the advisability of these proposals, various of his aides did so in letters to the President which the latter attached to his message to congress.

Secretary Morgenthau said he was "disappointed" and thought the program represented an "overcautious approach." He opposed the creation of the temporary federal transportation authority and urged instead the creation of a permanent department of transportation.

Chairman Jesse H. Jones, of the RFC, generally concurred, but suggested government loans to help the roads reduce their fixed charges, such loans to be at interest rates "substantially" below those the roads now pay. He stressed a need for the elimination of "cut-throat competition" and unnecessary duplication of services.

Chairman William O. Douglas, of the Securities and Exchange Commission, thought the long-term program "sound" except where it concerned the jurisdiction of the Interstate Commerce Commission. He said the recommendations for immediate action "fall short of meeting the immediate crisis."

Amusement Calendar

Picture and Stage Shows.

CAPITOL—"Mr. Moto's Gamble," with Peter Lorre, Keye Luke, Lynn Bari, etc., at 11:56, 2:21, 4:52, 7:22 and 9:45. "Royal Revels," on the stage, at 1:35, 4:06, 6:37 and 9:08. Newsreel and short subjects.

Downtown Theaters.

FOX—"Bringing Up Baby," with Katharine Hepburn, Cary Grant, Charles Ruggles, etc., at 1:00, 3:08, 5:10, 7:15, 9:20. Newsreel and short subjects.

LOEW'S GRAND—"Paradise for Three," with Frank Morgan, Robert Young, Florence Rice, etc., at 11:18, 1:22, 3:28, 5:33, 7:38 and 9:43. Newsreel and short subjects.

PARAMOUNT—"A Slight Case of Murder," with Edward G. Robinson, Jane Bryan, Allen Jenkins, etc., at 11:40, 1:45, 3:40, 5:35, 7:30, 9:35. Newsreel and short subjects.

GEORGIA—"The Goldwyn Follies," with Adolphe Menjou, Ritz Brothers, Charlie McCarthy, Kenny Baker, etc., at 11:40, 2:03, 4:26, 6:49 and 9:12. Newsreel and short subjects.

RIALTO—"King of the Newsboys," with Lew Ayers, Helen Mack, Allison Skipworth, etc., at 11:51, 1:51, 3:51, 5:51, 7:51 and 9:51. Newsreel and short subjects.

CAMEO—"Headin' East," with Buck Jones.

CENTER—"The Awful Truth," with Irene Dunne.

Night Spots

ATLANTA BILTMORE—Jimmie Richards and his orchestra playing nightly from 7 p. m. until 1 a. m.

Neighborhood Theaters.

ALPHA—"King Kong," with Robert Armstrong.
AMERICAN—"Laughing at Trouble," with Jane Darwell.
BANKHEAD—"County Fair," with J. Farrell McDonald.
BUCKHEAD—"Victoria the Great," with Anna Neagle.
CASCADE—"White Bondage," with Jean Muir.
COLLEGE PARK—"Hell Divers," with Clark Gable.
DEKALB—"Wells Fargo," with Joel McCrea.
EMPIRE—"Melody for Two," with James Melton.
FAIRFAX—"G-Men," with Margaret Lindsay.
FAIRVIEW—"That Man's Here Again," with Hugh Herbert.
HILAN—Big double bill.
KIRKWOOD—"The Awful Truth," with Irene Dunne.
LIBERTY—"The Affairs of Cappy Ricks," with Mary Brian.
PALACE—"The Great Garrick," with Olivia De Havilland.
PONCE DE LEON—"Night Club Scandal," with John Barrymore.
TEMPLE—"Imitation of Life," with Claudette Colbert.
TENTH STREET—"Charlie Chan at Race Track," with Warner Oland.
WEST END—"I'll Take Romance," with Grace Moore.

Colored Theaters.

ASHBY—"Man Proof," with Myrna Loy.
81—"The Buccaneer," with Fredric March.
HARLEM—"Great Guy," with James Cagney.
LENOX—"Double or Nothing," with Bing Crosby.
LINCOLN—"Trapped by G-Men," with Jack Holt.
RITZ—"Viva Villa," with Wallace Beery.
ROYAL—"Of Human Hearts," with Walter Huston.

Imported from ITALY ... All of the Rich Splendor of Lombardy's Gay Magnolias and Orange Blossoms in

Muse's

EXQUISITE

TUSCANY BORDER NECKTIES

Second to none as a famous tie presentation at Muse's, TUSCANY BORDERS are brought to you by the Style Center of the South in beautiful new patterns and color harmonies for 1938! These are the celebrated ties which are inspired by flowers and shrubs in Northern Italy ... near Lake Como ... where olive trees, magnolias and orange blossoms cast a spell of beauty which is never forgotten by American travellers abroad who see this spot! The ties are dyed and dried in this region ... because Italy's intense sunshine affords a brilliance and permanance of color which is not otherwise possible. Rare in their beauty ... supremely smart in their NEW, EXCLUSIVE PATTERNS ... ready for you at Muse's ... TUSCANY BORDERS offer you the ultra in fine neckwear at $2.50.

Sunday is Easter! Get Tuscany Borders now for gift purposes and for your own wear.

George Muse Clothing Co.

The Style Center of the South

"Every Spring I take a course of S.S.S."

"I KNOW that tired-let-down-exhausted-feeling is often due to a lack of strength in my red cells."

It is all so simple, too! Just build up these oxygen-carrying cells and the whole body takes on new life ... food is turned into real energy and strength.

S.S.S. Tonic helps rebuild these precious red cells. S.S.S. is a simple, internal remedy, tested for generations and also proven by scientific research.

You, too, will want to take S.S.S. Tonic to regain and to maintain your red-blood-cell strength ... to restore lost weight ... to regain energy ... to strengthen nerves ... and to give to your skin that *natural* health glow.

Take the S.S.S. Tonic treatment and you should soon be delighted with the way you feel ... and have your friends compliment you on the way you look. Available at any drug store. © S.S.S. Co.

S.S.S. TONIC

DEKALB LAST DAY—TODAY
"WELLS FARGO"
With Joel McCrea—Frances Dee—Bob Burns

CAPITOL GRANT INC. VODVIL THEATRE
Screen! PETER LORRE KEYE LUKE —In— "MR. MOTO'S GAMBLE"
Stage! "ROYAL REVELS" —With— Bobby Henshaw And Relatives

RIALTO NOW PLAYING
LEW AYRES
HELEN MACK
ALISON SKIPWORTH
"KING OF THE NEWSBOYS"
Or From Newsboy to Millionaire

Buckhead ATL. DECATUR
Now Showing
"VICTORIA THE GREAT"
with ANNA NEAGLE—ANTON WALBROOK
H. BUCKNER—WINIFRED ELLIS
PRODUCED AND DIRECTED BY HERBERT WILCOX
In TECHNICOLOR

GEORGIA Last 3 Days!
"GOLDWYN FOLLIES"
BERGEN & McCARTHY
Adolph Menjou—Andrea Leeds
STARTS FRIDAY—ON THE STAGE!
"Hollywood Hotel Revue"
50 People—15 Scenes—10 Big Acts
Plus—On The Screen!
ANN SOTHERN—JACK HALEY
"DANGER—LOVE AT WORK"

PARAMOUNT NOW
EDW. G. ROBINSON
in
"A Slight Case of Murder"
—STARTING FRIDAY—
DOROTHY LAMOUR RAY MILLAND
"Her Jungle Love"
LYNNE OVERMAN IN TECHNICOLOR
—PLUS—
"March of Time"

LOEW'S Now
Love Thrills on This!
"PARADISE FOR 3"
ROBERT YOUNG MARY ASTOR FRANK MORGAN FLORENCE RICE EDNA MAY OLIVER REGINALD OWEN HERMAN BING
HAPPY M-G-M HIT!
M-G-M CRIME "Miracle Money"

LOEW'S STARTS FRIDAY
SAMUEL GOLDWYN presents
GARY COOPER in "Adventures of Marco Polo"
with BASIL RATHBONE and SIGRID GURIE

FOX Now
The Funniest Show Ever Produced in Hollywood!
KATHARINE HEPBURN CARY GRANT
"BRINGING UP BABY"
with CHARLIE RUGGLES

Starting Friday
IN OLD CHICAGO
Tyrone Power · Alice Faye · Don Ameche

McGill in London

Intelligent Force and Brutality Is Loose, He Writes—Seems More Like a Dream or a Play Than Life in 1938.

By RALPH McGILL.

LONDON, England—(By Mail)—Last night I had dinner with a man who had escaped from Vienna one hour ahead of Hitler's troops and the closing of the border.

We had the dinner at a home, in one of the quiet and better residential sections, with one of the city's well-known men. Because my passport identifies me as a newspaperman, I have as yet been unable to go into Austria. This man had just come out.

He is about 50 years old. He is a cultured, educated, intelligent man and was a successful lawyer in Vienna. He had been in politics as head of a pacifist party. His name was on the German concentration camp list. He knew it. The Nazi government does not like pacifists. They preach the doctrine of war and the beauty and glory of moaning out one's life with a piece of iron blown through one's stomach or both eyes burned out with mustard gas. They do not care for peace or those who espouse it in politics.

The man's wife was along. A friend in the Austrian government had called him on the telephone and told him of what was coming. He didn't wait. He and his wife, taking what they could, got in their car and drove for the border. They made it by an hour.

"My mother is there," he said. "She could not leave. I do not know if they have harmed her. My wife's mother is there. We have heard nothing from them."

As we sat there talking over coffee at the table, the telephone rang. The two men exchanged glances.

The businessman got up and went to the telephone.

No one said anything.

LIKE A PLAY—CAN'T BE 1938

I kept thinking it was like a play. This couldn't be 1938. This couldn't be a world in which a people were being driven from their homes, murdered, flung into concentration camps, their property appropriatad, their bank accounts taken, their work in their professions prohibited. It was like a play. There we all sat talking and a telephone had rung.

The businessman came back. His face was set.

"I am sorry," he said to the refugee, "but the call was that —— killed himself today."

There was silence for a moment. The refugee, to whom the thing was not a play but harsh reality, swung his head back and forth.

"I don't believe it. He was not the man to kill himself. Unless, of course, he was treated so brutally that death would be a relief."

There was silence again. That feeling of unreality came over me again. It was impossible. I was sitting in a home in England with a man who had fled for his freedom and possibly his life and that a telephone had rung and the suicide of a friend in Vienna announced over the wires. But it was.

"IT WAS SUCH A HAPPY COUNTRY"

"It was such a happy country," said the refugee, breaking the silence. "We understand why people don't comprehend. It just is not possible to conceive that such people and such deeds are possible. People in other lands believe the stories are exaggerated, they think of them as something having no reality because they are far away.

"Many of the reported suicides are not suicides. I know people who saw the body of Major Emil Fey. He was the first of the announced suicides. He was my close friend. Often he had dined at my home. They said he killed himself and his wife and son. I will never believe it. These friends who saw his body said he had three bullet wounds in his head. Does a suicide shoot himself three times in the head?"

There sat a man who had achieved success in his profession. He lived a quiet, decent life; working for the cause of peace. Troops marched. A government fell, and the work of a lifetime was wiped out. He took it well. Now he must sell what has been left at what prices he can get. He may not bring any of the money out of Austria. No person leaving Germany or Austria may bring out more than 10 marks more than they take into the country.

TRAVELERS DRAGGED FROM TRAINS, SEARCHED

If there is the slightest suspicion, the travelers are taken from the trains and searched to the skin. All the wealth in Germany stays there. Her currency is not on the exchange.

It must not be thought that the Schuschnigg dictatorship was an idyllic one in which freedom flourished, but it was not the dictatorship of Germany.

In considering all these moves in Germany and Austria do not forget that it is built on the young people of both countries who, since the dark days of the war, have had little or no chance to attain economic stability and who now provide the real power of the Nazi regime and the backbone of all demonstrations.

Germany has never put on such pressure as she has put on in Austria, thereby substantiating claims if the Schuschnigg dictatorship had not been overthrown the Austrian chancellor would have been sustained by 80 per cent of the people. It should not be forgotten that he, too, staged frantic street demstrations.

Again, the student of the affairs of central Europe should not fail to notice that the first official act in Austria was to change all the frontier posts into youth hostels and that the first visitors taken from Austria to Germany were young people.

"Give me their first 17 years," says Goebbels, the greatest propagandist in the world and the one who, for a time, almost convinced the people there were but the two alternatives, either Fascism or Communism.

ONLY YOUNGSTERS OPPOSE SCHUSCHNIGG

I asked the man at dinner, after he had recovered from the shock of the news, about those first demonstrations in Vienna when there was opposition to Schuschnigg's plan for an Austrian plebiscite.

"Only young people," he said, "from about 18 to 25, and even when Hitler came the demonstration was by about 200,000 people, of whom thousands were Germans and 80 per cent were too young to have voted in Schuschnigg's plebiscite, which included only those who were 24 or more years old. The others remained at home."

You may mark this down. Force is loose in the world. Brutality is loose. It is backed by intelligence and careful, methodical planning.

The Democratic governments, termed those "impotent, degenerate forces" by Herr Goebbels, alone stand in the way.

At 60 He Had Earned $135,000— But Where, Oh, Where Has It Gone?

He'd always been a saver. In his twenties he had regularly laid money aside. Now, at 60, with earnings that totaled $135,000 surely there were savings enough for his old age. But his tragedy was that he hadn't kept what he had saved.

Where had it gone? Depressions . . . here and there poor judgment . . . too much reliance on individual opinions. The usual things that whittled away hard-won savings . . . that left him at 60 no closer to retirement than he'd been a dozen years before.

You can secure protection for your savings through Northwestern Mutual's Special Retirement Endowment Plan. It will pay you to see a member of this agency concerning this plan.

Phone WAlnut 1866.
LUTHER E. ALLEN,
General Agent
Northwestern Mutual Life,
200 Peachtree Arcade Bldg.
Atlanta.

MOROLINE SNOW WHITE PETROLEUM JELLY FOR CUTS
LARGE JARS 5¢ AND 10¢

HAVE FOOT COMFORT

If you knew what relief OIL-of-SALT brings to sore, itching, burning, aching feet—Athlete's Foot—you'd never be without it. No matter how foot-sore—it affords marvelous comfort. This soothing liquid should be kept on hand also for cuts, burns, bruises, insect bites, sunburn. For 50c you can prove its great merit. Accept no substitute. If not satisfied, the druggist will refund the price.

DEPENDABLE SERVICE • GUARANTEED RESULTS •

PEST CONTROL

SCIENTIFIC EXTERMINATION

Are Termites damaging your home? There is no cost or obligation to find out. Consult us.

Rats, Roaches, Moths and Vermin cleared away. Homes, Buildings and Furniture Fumigated.

Phone WA. 1050 — CREATORS OF SANITATION — ORKIN EXTERMINATING COMPANY INC — Phone WA. 1050

TERMITES • MOTHS • FLEAS • MICE • VERMIN

315-17 Peachtree Street, N. E.

Largest and Oldest Exterminators in the South

No charge for inspections and estimates

GEORGIA TO SEEK MORE WPA FUNDS

Continued From First Page.

cities and political subdivisions through the PWA.

Though the city school board is considering a building program on which estimates run from $1,250,000 to $3,300,000 (as recommended by Dr. Thomas H. Reed, municipal expert who made a survey of the city and county governments), no decision on the amount or method of securing it has yet been reached.

Recommendations Made.

The building and grounds committee, however, yesterday recommended that application be made to WPA on the Henry W. Grady (Boys' High and Tech High) plant.

Murdaugh said he and the Governor would go to Washington Sunday to file formal application for the $5,000,000 with Harry L. Hopkins, WPA administrator.

The state plans to supplement this fund with $1,500,000 to be obtained by discounting rentals on the state-owned Western & Atlantic Railroad. The road is leased to the N., C. & St. L. Railway for $540,000 a year.

Tentative plans call for distribution of the funds as follows:

State hospital at Milledgeville, $4,265,000; Alto tubercular sanatorium, $1,000,000; Boys' Training school, at Milledgville, $600,000; Girls' Training school at Atlanta, $100,000; School for the Blind at Macon, $65,000; Grace School for Mental Defectives, $70,000, and Cave Spring school for the Deaf $75,000.

Sewer Funds.

Commissioner Longino declared the county may apply for more funds for a lateral sewer program, "if the government does not require the county to put up too large a portion."

This sewer system would be in addition to the trunk line system with disposal plants now nearing completion.

The city of Atlanta is applying for about $350,000 of WPA money to build a new armory, remodel Taft hall at the city auditorium and to develop the auditorium park if it is acquired. Plans have already been drawn and are ready for submission to WPA officials in Washington.

Four alternative building programs were discussed by the building and grounds committee of the city board of education yesterday afternoon.

All contemplate elimination of portable classrooms at the Grady school and Maddox and Murphy Junior High schools and other improvements. Board members postponed any recommendations pending a special board meeting to be called sometime this month to consider the full report of Dr. Reed.

INDIAN AUTHORITY SUCCUMBS IN N. Y.

Dr. Grinnell, 88, 'Father of Conservation,' Dies.

NEW YORK, April 11.—(AP)—Dr. George Bird Grinnell, 88, who often was called "the father of conservation" and the greatest living authority on the plains Indians, died today after several years' illness.

An heir to the tradition of John James Audubon, artist and pioneer American naturalist, Dr. Grinnell founded the Audubon Society for the Protection of Birds in 1886 and participated in organizing the Boone and Crockett Club in 1887 and the American Game Association in 1911.

From the Boone and Crockett Club stemmed the New York Zoological Society, of which Dr. Grinnell was an original trustee. He selected the site of the present zoological park.

NATURALIST, 88, DIES.

NEW YORK, April 11.—(AP)—Dr. George Bird Grinnell, 88, author and naturalist who often was called "the Father of American Conservation," died today after several years of ill health.

One-Room Country School Produces Union County's Champion Speller

Lorene Mix, 15, Shady Dale, Wins in Constitution-National Contest.

BLAIRSVILLE, Ga., April 11.—A one-room country school, presided over by one teacher, produced Union county's champion speller in The Constitution-National Spelling Bee. She is 15-year-old Lorene Nix, seventh grade pupil of Shady Dale school. The teacher is Mrs. Eunice Horn.

"Lorene's industry and thirst for knowledge led her to the championship of the county," Representative E. L. McCravey declared.

The runner-up was Audry Wilson, 14, of the seventh grade of Blairsville Consolidated school. Others who took part in the contest were Evaline Tarpley, Rachel Ballew, Allie Rose Penland and Fred Picklesimer.

The competition was under the general direction of County Superintendent Frank Shuler.

Morris Taylor, 12, seventh grade pupil of the Dawsonville High school, winner of the Dawson county championship of The Constitution-National Spelling Bee. It is his second time as Dawson county's best speller in competition.

BUTLER GIRL WINS TAYLOR SPELLING BEE

BUTLER, Ga., April 11.—Carmen Ranow, 13, a seventh grade pupil of the Butler school, won over representatives of nine other schools in the Taylor county final spelling bee. She is the daughter of Paul Renow, of Butler, and will take part in the state final May 7 in Atlanta, which will send a Georgia champion to the Washington (D. C.) final as the guest of The Constitution.

Another seventh-grader, Grace Taunton, daughter of L. S. Taunton, who represented the Cross Roads school, was the runner-up.

Miss Mildred Jones is the teacher of the county champion. The judges were V. P. Folds, of Butler; E. H. Joiner, of Reynolds, and Walter Horton, of Mauk. The spelling bee, also held for sixth, seventh and eighth-grade champions and school champions, was held under the auspices of County Superintendent W. T. Rustin.

DAWSONVILLE BOY NAMED CHAMPION

DAWSONVILLE, Ga., April 11. For the second time in two years Morris Taylor, 12, a member of the seventh grade of Dawsonville High school, has emerged from a competition as Dawson county's champion speller.

A year ago he was the county's representative in a large-scale spelling competition, and he won the county championship in The Constitution - National Spelling Bee.

The competition was under the supervision of Mrs. Inez T. Hendrix, county superintendent.

ABBIE CLARK NAMED HENRY CHAMPION

McDONOUGH, Ga., April 11.—Abbie C. Clark, of Stockbridge, won the championship of Henry county. Runner-up was Dollie Willard, of Elliston.

Others taking part were Claudine Webb, of Fairview; Alice McCullough, of Flippen; Dorothy Meeks, of Hampton; Robert Gubbard, of Locust Grove; Nellie Thompson, of Ola, and Gussie Jim Moseley, of Pleasant Grove.

The judges were Mrs. Dan Carmichael, Mrs. R. H. Turner and Mrs. Curtis Bartlett. Mrs. W. C. Oakes pronounced the words.

NELL YATES WINS CARROLL BEE

CARROLLTON, Ga., April 11.—Nell Yates, representing the eighth grade, won first place and the right to represent her school in the Carroll county spelling bee on April 20, when she defeated the sixth and seventh grade representatives in the spelling finals at Burwell Junior High school.

The winner, 14, daughter of Mr. and Mrs. W. L. Yates, misspelled one word, "refrigerator," out of a list of 100. The runner-up, Velma Lovelady, 12, representing the sixth grade, missed six words out of the 100. The seventh grade contestant was Myra Ashmore, 11.

SLAYING SUSPECTS SOUGHT ON BORDER

Hunt for Torture-Killers Centers on Laredo.

EL PASO, Texas, April 11.—(AP) The search for an elusive blonde woman and her male companion, suspects in the torture-slaying of Mrs. Weston G. Frome, and her daughter, Nancy, narrowed down tonight to the vicinity of Laredo on the Mexican border.

While Texas rangers and peace officers bottled up highways in an attempt to trap the pair, a woman arrested at Temple, Texas, was released after questioning by state police at Austin. Sergeant Massengale said she had no connection with the case.

At Laredo, C. Mendiola, chief of police, said he believed the pair, driving a dark automobile filled with luggage, were in the tightening police net.

Sluggings, Shootings Raise Curtain On Stormy Illinois Primary Today

CHICAGO, April 11.—(AP)—A quarterless fight for domination of the Democratic party in Illinois pits Governor Henry Horner's organization against the Kelly-Nash faction in state-wide primary elections tomorrow.

A force of 5,000 regular and special police and at least 6,000 watchers was recruited for duty at Chicago polls.

Both factions joined in the unusual precautions against violence amid reports of two sluggings and a shooting and conflicting interpretations of the election laws.

National Committee Chairman P. A. Nash, who shares leadership of the Chicago organization with Mayor Edward J. Kelly, instructed his watchers to challenge Republican voters who seek to cast a Democratic ballot. Nash contended all who voted Republican in the 1936 primary must do likewise in this election. Governor Horner appealed to Republicans to aid in "smashing the Kelly-Nash machine" by switching to the Democratic side. Horner and the Chicago board of election commissioners insisted such action was permissable.

Republican chieftains urged the G. O. P. faithful to stay out of the Democratic struggle and compile a huge vote as a protest against the New Deal in the nation's first primary.

PUTS STOP TO ITCHING

Extra effective, and very soothing itch fighting medicines in BLUE STAR OINTMENT put a stop to itching torture of eczema, rash, tetter, ringworm, pimples, scabies, between toes, etc. Money back if it does not satisfy. 35c and $1. All druggists or Star Products Co., Desk 4, Houston, Tex., on receipt of price.

POLICE ARREST SIX IN THEFT RING DRIVE

Thousands of Dollars Worth of Merchandise Stolen From Truck Lines.

Efforts to smash a ring said to have victimized trucking companies of thousands of dollars worth of merchandise during the past six months reached a climax with the arrest of six persons, police disclosed last night.

The arrests followed two months' investigation by Detectives Dock Sims and R. T. Denny, who followed a twisting trail that led all over the city and ended at a clothing store at Courtland and Cain streets.

Those arrested were listed as Fred Fillingame, 40, of 1013 Euclid avenue, operator of the store; his wife, Bertha, 34; D. B. Tyson, 24, of 110 Harris street; Cobb Hunter, 23, of 512 Grant street; Jacobs Smoke, 26, of 126 Cain street, reportedly a West Indian, all employed at the Fillingame establishment, and John Gates, 27, negro, of 316 Auburn avenue.

Gates Sent to Jail.

Gates was charged with suspicion of larceny and sent to the county jail. The others were charged with suspicion of receiving and selling stolen goods.

The Fillingames and Tyson, who denied the charges, obtained writs of habeas corpus, following their arrest last Friday. Proceedings on the writs will be heard at 10:30 o'clock this morning before Judge Ralph McClelland, of municipal court.

Police said they arrested Gates on Spring street as he was loading $40 worth of shirts from a truck of the Miller Express Company into his own small truck.

A short time after Gates' arrest, Detective Sims went to the Fillingame store and purchased from Hunter two overcoats which they charged had been stolen from a vehicle of the New York Trucking Company. The loss occurred as the truck was bound for Canton, Ga.

Others Taken Rapidly.

The others were arrested in rapid succession, Sims and Denny, accompanied by Detectives Leo Nahlik and R. R. Bradford, first going to the Fillingame home and then to homes of the others.

Smoke, according to the detectives, was recently released from a federal penitentiary, after serving a one-year term for forging money orders. Police said he would be turned over to federal authorities.

Gates also would be turned over to federal authorities for alleged interstate commerce violations in connection with his charge, an agent of the Federal Bureau of Investigation said.

Hunter will be arraigned in recorder's court this week.

The charged thefts involved men's, women's and children's wearing apparel mainly, the detectives said. They listed as victims the Northern Trucking Company, Central Truck Lines and the Transportation Company, besides the other firms.

The detectives said thefts between $1,000 and $3,000 a month had occurred during a six-month period, and that loads they charged Gates took averaged from $25 to $100.

According to police records here, Smoke's career includes arrests for burglary, embezzlement, vagrancy, carrying weapons and other offenses.

Gates was sentenced here in 1926 to 20 years for burglary, and was paroled in 1934. In 1935 he was arrested on a larceny charge. Tyson, Fillingame and Gates are in the county jail, and Hunter and Smoke are in the city jail. Mrs. Fillingame is at liberty under $300 bond.

FANNIE C. WILLIAMS SPEAKS AT SPELMAN

College graduates face great opportunities for service due to changing times, Fannie C. Williams, principal of the Valena C. Jones normal school in New Orleans, said here yesterday at Spelman College.

She was principal speaker at exercises marking the 57th anniversary of the founding of the institution. Spelman College Glee Club of 45 voices presented a musical program.

Dr. Rufus E. Clement, president of Atlanta University, read the scriptures and the Rev. E. R. Carter, of Friendship Baptist church, offered prayer.

Your Eyes . . Deserve Attention

Consult

DR. JOHN KAHN

At J. M. HIGH CO.

Eyes scientifically examined — Glasses correctly fitted. Moderately priced. With the convenience of charge account.

Easter Glamour in New Advance Style

DAYTIME DRESSES

—MARQUISETTES
—TRIPLE SHEERS
—PRINTED CREPES

$9.95

A. SKETCHED: Embroidered marquisette with organdy collar and corsage .. $9.95

B. SKETCHED: Printed chiffon jacket frock with white organdy flower— $9.95

C. SKETCHED: Embroidered marquisette with taffeta sash . . . valley lily corsage— $9.95

D. SKETCHED: Paisley crepe in green and red with gay contrast sash— $9.95

E. SKETCHED: Chiffon over taffeta with cluster tucking . . . fluffy lace and organdy bow .. $9.95

• SIZES FOR EVERYBODY: *Misses' sizes 12, 14, 16, 18, 20; women's sizes 38, 40, 42, 44, 46, 48, 50, 52; intermediates 16½, 18½, 20½, 22½, 24½, 26½.*

Every vital daytime fashion is included, every spotlighted fabric and color! You'll find sheer and summery fabrics with huge hot-house size flowers, crisp organdy trimming, flaunting sashes. Jackets, too, and boleros, and capes, gay and romantic. All the new shades are represented . . . with, of course, plenty of Navy, the cool perennial for spring and summer. You'll be suavely dressed Easter if you choose one of these clever new fashions.

WOMEN'S AND MISSES' DRESSES

HIGH'S

SECOND FLOOR OF FASHION

THE CONSTITUTION

THE SOUTH'S STANDARD NEWSPAPER · ESTABLISHED 1868 ·

CLARK HOWELL, President and Publisher — H. H. TROTTI, V.-Pres. and Business Manager

Entered at the Post Office at Atlanta as second-class mail matter.

Telephone WAlnut 6565.

SUBSCRIPTION RATES

By Carrier or Mail

	1 Wk.	1 Mo.	3 Mo.	6 Mo.	1 Yr.
Daily and Sunday	25c	$1.10	$3.25	$6.50	$12.00
Daily only	20c	90c	2.50	5.00	9.50

Single Copies—Daily 5c. Sunday 10c.

BY MAIL ONLY

	1 Wk.	1 Mo.	3 Mo.	6 Mo.	1 Yr.
Sunday Only	10c	45c	$1.25	$2.50	$5.00

Mail rates for R. F. D and small or non-dealer towns for 1st, 2d and 3d postal zones only, on application.

KELLY-SMITH COMPANY, national representatives, New York, Chicago, Detroit, Boston, Philadelphia, Atlanta.

THE CONSTITUTION is on sale in New York City by 6 p. m. the day after issue. It can be had: Hotaling's News Stand, Broadway and Forty-third Street (Times Building corner). Request a copy of The Constitution to be delivered to your room each day when you register at a New York hotel.

The Constitution is not responsible for advance payments to out-of-town local carriers, dealers or agents. Receipts given for subscription payments not in accordance with published rates are not authorized; also not responsible for subscription payments until received at office of publication.

Member of the Associated Press.
The Associated Press is exclusively entitled to use for publication of all news dispatches credited to it or not otherwise credited to this paper and also the local news published herein.

ATLANTA, GA., APRIL 12, 1938.

EDUCATORS AND THE STATE

Atlanta will be host this week to the educators of Georgia. They come, from rural schools and city institutions, to review the progress made in education in Georgia during the past year and to map their path for the coming year. Their organization, the Georgia Education Association, has been in the forefront of the fight for improved facilities and practice since its inception. Operating now under a new constitution which permits of greater service in the modern era, they look forward to a more fruitful future.

Despite the advances made in the field of education in Georgia with additional funds provided by the general assembly, much remains to be accomplished. It is to the teachers of the state that citizens generally look for the impetus to wider service in all the concepts of a modern system. No longer is it necessary for children in isolated areas to reach maturity clothed in abysmal ignorance. Motor transportation and better roads have reached into the fastnesses of illiteracy. Better-trained teachers have worked faithfully, despite low salaries, to bring to all the benefits of knowledge, which is a sword to slash the knot of poverty. With education comes the enlightenment and the wider horizon necessary to greater earning capacity.

It is largely in education, elementary and adult, that the future of Georgia and of the south lies. Without universal education, continued beyond childhood and the elementary reading and writing courses, it is impossible to attain the diversified economy so necessary to the growth of the state. Modern farming requires education for its intelligent application. The coming of industries cannot be fostered unless these balancing factors are provided an educated labor supply. Modern manufacturing requires workmen capable of craft training, which can only be assimilated after basic learning enables a ready grasp of intricate machines.

So it is more than a general convention assembling in this city. It is upon this group Georgia must depend for leadership in one of the most important fields of state growth. The teachers will find Atlanta a city with a ready appreciation of their problems and the great, disinterested services they render.

"SUFFER LITTLE CHILDREN . . ."

Throughout the nation today thousands of children are suffering. Some physical pain, from crippled limbs. Others mental anguish—their twisted limbs make them different from their fellows and happy play cannot be their lot. To relieve and correct these faults among Georgia children, the Georgia Crippled Children's League and the Fulton County Crippled Children's Society are conducting an Easter seal sale, similar to the Christmas seal sale to combat tuberculosis.

Proceeds of the sale will be used to meet the needs of crippled children in the state through co-operation with public and private agencies in providing medical and surgical treatment, educational guidance and placement in useful employment.

"To come unto Me. . . ." At Easter the words of the Christ ring once again. These little children can be saved a lifetime of agony and helplessness through the contributions of those more fortunate beings who have lived a normal life. Most of these crippled children can be restored to full health through treatment and surgery.

"And forbid them not. . . ." The Easter seals sell for one cent each. One hundred for a dollar. Each dollar can be matched with state and federal funds to swell the money available for the rescue of a human life. Blue, white and gold, depicting a small crippled girl watering an Easter lily, the seals are being offered through many of Fulton's great civic organizations, which have urged that all contribute to one of the greatest of humanitarian causes. . . .

"For of such is the Kingdom of Heaven."

A New York store advertises that it understands woman in all her moods. So much for a theory that what business lacks is confidence.

Il Duce laughs off the presence of the Nazi at Brenner Pass—Ha, Ha—meanwhile rattling a sword loudly to cover any quaking of the knees.

A few of us gave up trying to understand modern war when we learned that a horse can't get into the cavalry.

Luckily the president of the University of Berlin is a veterinarian, as he is close by if the Fuehrer's high horse pulls up with a spavin.

Experiments in a southern high school show diet directly affects scholarship. Quite a few were found in need of X, or the algebra vitamin.

What's as exhilarating in our northern states these mornings as getting out and shoveling spring off the front walk?

There are rewards for the constant reader of the Congressional Record. Every few sessions he comes upon a remark he never noticed before.

By a large majority, the Pottawatomies have voted down the sale of 3.2 beer on their Kansas reservation. As we remember 3.2, we'd as soon bite the dust.

SPEECH WITHOUT KNOWLEDGE

A course in elementary military and naval tactics might well be required of congressmen who insist on spreading their views on national defense before the country. An interesting example of this need is presented in the recent statement of Representative Maverick, of Texas, that large coastal cities of the United States would be abandoned in event of a major conflict. He has been answered, and quite properly, by Major General George Van Horn Moseley, commander of the fourth corps area.

General Moseley answered in general terms, without explaining in any detail, the error of reasoning inherent in Maverick's statement. As a general officer of the army, it is out of his province to take the congressman strictly to task for his statement.

However, with the many loose remarks being made about the danger to the United States from an imaginary invasion, it is high time the public realized the task an enemy nation would face in attempting punitive bombing or assault of the shores of the United States.

In the first instance, it must be remembered that few nations, or possible combinations of nations, possess sufficient naval strength to overcome the sea power of this nation. Particularly so when our shores lie thousands of miles from their bases of operation. It would be necessary, unless a suicidal foray was launched, for the attacking fleet to capture a base within striking distance. Few ships, and these capital ships, have a wide enough range to accomplish even this purpose. These battleships would have to face the entire United States fleet for, while lighter vessels might accompany the ships of the line, they would not be able to return, without difficult refueling operations, in the event their purpose was not accomplished.

If, under an outside chance, this base of operations was established, the range of attack would be extremely limited and the object of attack would scarcely be seacoast towns. Military objectives, generally speaking, are not located in coastal cities. If bombing of civilians was the major objective, and seacoast towns were the main point of attack, still to be reckoned with would be the combined army and naval air forces.

Representative Maverick, being from Texas, sports a ten-gallon hat and, in this instance, speaks through it.

NO RIFT IN THE SOUTH

The opinion emanating from London to the effect that the President's Gainesville speech foreshadowed, if, indeed, it did not actually suggest, a cleavage in the Democratic party of the south, is based on an inaccurate appraisal of the facts. It should be taken with an extra large grain of salt.

It sets up the false premise that a rift between the conservative and the New Deal elements would inure to the benefit of some particular faction within the party organiaztion.

No man in public life familiar with the problems of this section of the country, least of all a man of Mr. Roosevelt's political acumen, could be so rash as to imagine there could be any advantage, either to the party or to himself, in such a movement. Even as a pure gamble, it's simply not in the cards.

The foundation of the Democratic party in the south is built far down into the bedrock of conservatism. Any effort to separate the New Deal structure from this foundation would probably destroy the building and leave the foundation as solid as ever.

Some New Deal lieutenants may fail to recognize this fact. It is believed, however, that the President and other influential leaders of the party are fully cognizant of it.

The south is not inimical to change; is, in fact, changing all the time. But, because of problems peculiar to it, no sudden upheaval in the political, economic and social life of the section is desirable.

With great historical events clamoring for newspaper space, the seven-day wonder at the southern baseball camps was cut this year to three editions.

The songwriters have been slow to come through with an on-to-recovery lyric, as no way has been found to rhyme "confidence" with "moon."

Being short enough to make Il Duce seem tall by comparison is the smartest thing Victor Emanuel ever did.

Editorial of the Day

WHAT OF THE FOREIGN CORRESPONDENTS

(From The Montgomery Advertiser.)

More than a dozen of the British and American foreign correspondents in Vienna have been forced to flee for their lives. They have gone to Prague, Budapest, Geneva, or Paris.

Perhaps the most brilliant of all the Viennese correspondents was M. W. Fodor, author of the excellent book, "Plot and Counterplot in Central Europe." Few persons know more about the political, social and economic life of Central Europe than Mr. Fodor, the correspondent of The Manchester Guardian. But he has had to leave since the Nazi conquest.

A correspondent of the International News Service was arrested, his passport was confiscated. Fortunately, the United States Legation was able to obtain his release, and his organization transferred him to the Paris office.

Perhaps the most amazing experience the correspondents had was on the day Hitler made his address in Vienna. Fifty-five writers were invited to call by the chancellery to receive special press cards so that they might hear Hitler at close range. As they started out of the building they were stopped by a soldier who blocked the door. He announced that he had orders to shoot anyone who attempted to pass. The correspondents protested; the Austrian official to whom they had reported for their cards was obviously embarrassed. He apologized profusely, and said that he was sorry he had no refreshments to offer. Finally the correspondents got hold of the American and British ministers, who demanded their release. When they finally emerged from their temporary prison, the Fuehrer's speech was finished.

The correspondents who work in Berlin, Rome, Moscow and Vienna are terribly handicapped. In the first place, they cannot depend upon officials to give them accurate information. If they depend upon natives to help them gather information they remain in constant fear that their informants will be arrested or liquidated. More than one correspondent in Berlin is known to have suffered a nervous breakdown under the gruelling work.

THE CAPITAL PARADE

By JOSEPH ALSOP AND ROBERT KINTNER.

"SHOCK TROOPS" DESERT WASHINGTON, April 11.—The cruelest incident of the defeat of the President's beloved reorganization bill was not the rebellion of 108 fractious Democrats. It was the desertion of the New Deal by six Wisconsin Progressives, whose votes would have given the President the victory.

Since 1932, these men have served as the shock troops of the New Deal. With a handful of New Deal left-wingers like Representative Maury Maverick, of Texas, they have shared the peculiar distinction of being the only members of the house who really believed in the whole New Deal program. And now they have refused to give the President a "vote of confidence," as Speaker Bankhead called it.

Their action has only one meaning. In the months of stagnation since the new depression began, the President has lost his hold not only on the middle-class groups represented by the 108 rebelling members of his own party. He has also fallen from favor among those left-liberal and Progressive voters whom he has always most cherished, to whose desires he has always lent his most attentive ear.

There was a tragic irony in the Progressives' desertion of the President. The President had waited all winter to act, hoping against hope for better times, uncertain what his action should be. And then, only two days before the vote on the reorganization bill, he allowed it to become known that he would spend again, that he would act at last. But action had been delayed too long.

POLITICIANS IN BUSKINS There was a deal of drama in the vote on the reorganization bill. That same afternoon the senate finance committee's tax bill moved toward passage in the senate. While Pat Harrison, of Mississippi, whom the President had not thought obedient enough to be his senate majority leader, was sipping the cup of revenge in one chamber, Representative John J. O'Connor, of New York, who had suffered a similar rebuff, was draining the same delicious draught in the other.

The presence on the hill of every member of the administration capable of putting pressure on house members, the milling crowd on the floor, the mob of political voyeurs in the galleries, the worried leaders circulating among their men—all these lent a peculiar excitement, a special tenseness to the scene. But the most dramatic incident occurred unseen when the President's friends went to the Progressives to make a last plea.

Such men as Representative Maverick, such friendly big-wigs as Majority Leader Sam Rayburn, worked hard to bring the Progressives around. Their theme was simple. "Roosevelt is our man," they said. "This bill means nothing. This is a vote of confidence, and, if you vote against the bill, you simply vote against your man."

The Progressives returned a simple answer. "You mean he was our man," they said. "But, after these last months, he is no longer. We haven't deserted him. He's deserted us."

No doubt, politics being what it is, the administration's backing of a regular Democrat, Senator F. Ryan Duffy, for re-election from Wisconsin, had something to do with the Progressive feeling. But that their basic motive was a bitter resentment against months of inaction in bad times is amply attested by the fact that they were joined by two Minnesota Farmer-Laborites.

THE FUTURE It is fruitless now to wonder why the President did wait so long. From the start of the depression it was predicted in this space that the President would spend in the end, but that he would wait until he was forced to do so by the unkind pressure of events. He would not even have promised a spending program so soon, had not the latest and most dreadful collapse in the stock market really frightened both him and the conservatives around him who had held his spending hand.

But the important question is, what effect will his long delay have now? Will the bitterness of such men as the Progressives continue? Will the fractiousness of the President's orthodox partisan followers resist the soothing influence of the spending program? Will his defeat cause the fumbling uncertainty of the last months to surge up again within the President, or will he be able to act decisively in spite of the shattering experience of public repudiation by his followers?

TENTATIVE ANSWERS The great questions posed by the future can be only half answered. Immediately after the reorganization vote, "high quarters" attributed the administration's defeat to "wicked propagandists and lobbyists." After all, the propagandist machinations of Mr. Frank Gannett could have had little effect on the six Wisconsin Progressives. The President officially took a more realistic attitude when he informed Majority Leader Rayburn that the killing of the bill offered "no occasion for personal recrimination and there should be none." This seemed to recognize that the house vote expressed a fundamental discontent throughout the country.

And, in congress, it seems probable that the damage of the months of delay cannot soon be repaired. Once men have left the reservation, it is as hard to bring them back as it is to woo an escaped canary into its cage. Even the promise of lavish spending has a wearisomely repetitious echo in it, and there does not seem to be any other issue on which the President can rally his former followers to his faded standard.

Anything can happen, but it does not seem a bad prediction that, even on the pending program, congress will rebel, and, while voting the money, refuse a blank check. On a broader front, the angriest anti-New Dealers may have reason to regret the reorganization bill vote, for it will infuse every effort to deal with the depression with the poisons of confusion, disunion and indecision.

(Copyright, 1938, for The Constitution and North American Newspaper Alliance, Inc.)

SILHOUETTES

By RALPH T. JONES

I wanted a subject to write about,
Sought it through all media,
Finally found it, with victory shout,
In the encyclopedia.

Looking For a Topic.

In desperate need of a topic for the column today. Tried various hitherto prolific sources without avail. Finally stuck right hand on to a shelf at random and took down that volume of the encyclopedia entitled "Birds of Paradise to Bulfinch."

Opened anywhere and discovered a resume of the life of Thomas Bowdler. Ever hear of him? He gave the English language a new word, "bowdlerism," the synonym for senseless expurgation. He was an Englishman, born in 1754, died in 1825. Here's how his chief memorial came into being:

"In 1818 he published "The Family Shakespeare," in 10 volumes; in which nothing is added to the original text; but those words and expressions are omitted which cannot with propriety be read aloud in a family. The work had a large sale, and was long popular, despite the ridicule it brought down upon the head of its overprudish editor, who had the happiness or unhappiness to add permanently to the English tongue the word "bowdlerism" as a synonym for senseless expurgation. The last years of Bowdler's life were given to the task of preparing an expurgated edition of Gibbon's "History."

So Turned A Few Pages

That was interesting. So turned a few pages of the encyclopedia and came to Zachary Boyd, Scottish divine, born about 1586, died about 1653.

In 1629 he published his principal prose work, "The Last Battell of the Soule in Death; whereby are shown the Diverse Skirmishes that are between the Soule of Man on his Deathbed and the enemies of our Salvation carefully digested for the Comfort of the Sicke."

He published various other works, chiefly devotional, and left a large quantity of manuscript writings, which are preserved in the Glasgow College library. Among the latter is one entitled "Zion's Flowers," consisting of poems on select subjects of Scripture history. It is popularly called "Zachary Boyd's Bible," and although it abounds in homely and ludicrous passages, it is not without a fine strain of devotional feeling.

American Inventor.

American, invented patent leather? He was a native of Massachusetts, born in 1785. This is part of what the reliable encyclo. has to say about him:

"He was brought up on a farm and attended a district school. Mechanically inclined, he spent much time experimenting in a blacksmith shop. His first invention was a machine for making nails, and in 1809 he undertook to manufacture both nails and files.

"Soon afterward he invented a machine for splitting leather, and in 1815, he took it to Newark, N. J., where he engaged in the leather business. In 1816 he invented a machine for cutting brads, and followed this by the invention of patent leather, which he manufactured till 1831, when he began making malleable iron castings, on a system of his own.

"Another invention was one for making Russia sheet iron. In 1835 he turned his attention to steam engines; substituted the straight axle for the crank in locomotives; and invented the cut-off now used instead of the throttle valve. In 1849 he went to California, but was unsuccessful, and returned to New Jersey, where he applied himself to farming, and developed a variety of strawberry previously unequalled in size or quality."

Quite the Edison or the Burbank of his age, don't you think?"

Sources of Inspiration.

Interesting reading of those worthies of the past, isn't it? Should be some inspiration in their lives, for us. Even those who were later ridiculed, you notice, were at least sincere.

Twenty-Five Years Ago Today.

From The Constitution of Saturday, April 12, 1913:

"One hundred and twenty long-term convicts have escaped from the camps in the state within a period of only eight months just passed, and this does not include the misdemeanor convicts that have gotten away, numbering some 240."

And Fifty Years Ago.

From The Constitution of Thursday, April 12, 1888:

"Hon. Jack Shannon, of Elberton, is in the city with a blue badge pinned to the lapel of his coat. Mr. Shannon is a Knight of Honor, as well as a lawyer and a politician, and has just been elected grand dictator of the order. That he will make a good officer goes without saying."

FAIR ENOUGH

BY WESTBROOK PEGLER.

Inland Steel Decision NEW YORK, April 11.—After five months of hearings in which hundreds of witnesses appeared, the National Labor Relations Board has ruled that an employer must not only come to terms with the bargaining agent of his employes but must put the agreement in writing. Formerly it took two to make a bargain, but that principle has been waived in favor of a movement which has ambitions to become a dominant or decisive political power.

Now it is held, by a decision of a mere board, that the bargain must be written down and that lack of responsibility on the part of a union is no excuse for refusal by the employer to bind himself to terms which may not be enforceable on the union. The board chides the Inland Steel Company, defendant in the case, for refusing to treat the union with the same dignity that it would show to another soulless corporation in a complicated business deal, but ignores as of no importance the fact that the other soulless corporation may be compelled to observe its contracts or pay for losses resulting from its failure to do so.

If irresponsibility were a valid reason for an employer's refusal to enter an agreement, says the board, it would be a valid reason for a refusal to deal with the union at all. That is true, but the law now compels the employer to treat with the union, and from that first compulsion the board has now amplified the law to mean that he must negotiate and agree and post forfeits, including the liberty of company officials, to secure an agreement whose other party has the right to flout the contract at great loss to the employer.

Responsibility In Contracts The employer is represented in these dealings and in the public imagination by a high-salaried captain of industry, but his name is George Spelvin, average American, and the losses which the union may inflict under the immunity of that irresponsibility, which the board so airily disregards, must be borne by him. To say it a little more directly, Mr. Legion or Mr. Spelvin, with a little money invested in a soulless corporation, must make a contract, guaranteed by his invested savings, with a political group which carries in its pocket a writ virtually relieving it of responsibility.

It would be silly to quarrel with the proposition that any agreement as intricate as an employment contract between a huge company and the workmen ought to be written in precise terms, signed and witnessed, if both parties were equally bound, but those terms would be enforced as written and the labor board, which is always in the union's corner and has yet to be accused of impartiality, would be quick to disallow any attempt by the corporation to read into such an agreement any implied or unwritten extensions or evasions of the black-and-white provisions.

Yet these amplifications of the law itself constitute just that, and the long and expensive process of hearings and wordy judgments could have been obviated by nothing more than a nickel telephone call to the office of Senator Wagner, of New York, who wrote the law and surely must know what he intended it to mean.

Boy, Page Senator Wagner Senator Wagner is no recluse, and a word from him would clarify the intentions of the act and remove it from the field of mind-reading and guesswork. It does seem odd, however, that he refrained from writing in a definite requirement of written agreements between employers and unions unless he had some studied reasons for this omission, and even more curious that he has not been asked to say whether he meant anything that he didn't write. If boards with apparent prejudices are now adding riders to acts of congress, the famous complaint against the nine old men that they nullified the will of the statesmen seems insincere.

The politial ambitions of the CIO have been apparent for some time, and a national government enjoying the power and privilege that John L. Lewis thought he had bought by his contributions to Mr. Roosevelt would establish in the White House the principles of the sitdown, the quickie and the one-sided contract.

The Wagner act may have hidden meanings, but it would have been more honest and constructive of the board to say that while agreements obviously should be reduced to writing, the irresponsible party should be compelled to assume obligations as binding as those which it demands: Mr. Lewis sometimes contends that the CIO is responsible, but that is debatable and beside the point of the current decision. That decision takes the attitude that it makes no difference whether it is responsible or not.

(Copyright, 1938, for The Constitution.)

Admiral Executed.

In 1757 Admiral John Byng, 53, was executed by a firing squad at Portsmouth, England, in the presence of men he had commanded in his majesty's navy. He was shot because the expedition he commanded failed to relieve a British fort in Minorca besieged by French warships.

Test Your Knowledge

Can you answer seven of these test questions? Turn to want ad pages for the answers.

1. What is a pedologist?
2. Name the capital of the American Virgin islands.
3. What is the score of a forfeited football game?
4. On what sort of food do chameleons live?
5. Who was George Crabbe?
6. How many cubic inches are in one gallon?
7. Which is the largest island in the British West Indies?
8. What crop is damaged by the boll weevil?
9. Who wrote "The Count of Monte Cristo?"
10. What animal is named leviathan in the Bible?

"No Man E'er Felt the Halter Draw, With Good Opinion Of the Law"

By ROBERT QUILLEN.

In the wisest of books it is written that where a man's treasure is, there will his heart be also.

That is a profound truth, with a deeper and broader significance than the religious meaning usually given to it.

A man's "heart" means his affection, his loyalty, his partisanship, his deep concern, his chief interest.

The Book does not say that his heart is sometimes where his treasure is, or that it may be there, but simply that it is—always and without exception.

It isn't a matter subject to his will, but something that happens to him, like falling in love, without his being aware of it till it is finished. Unconsciously and automatically, as naturally as he breathes, his heart follows his treasure.

It isn't necessary to ask him what his principles are, or what thing he believes in, or which side he supports. No matter how honest and reasonable he may be, and though men as honest and reasonable oppose him, he believes in the rightness of the thing that serves his interests.

This doesn't mean that he deliberately and basely "sells his honor," or that he is "blinded by greed." As he naturally believes in himself, and naturally believes his opinion right, so by nature he believes in the justice and equity and righteousness of the cause that benefits him. For all we know to the contrary, he is incapable of seeing justice in a cause that would injure him.

This belief in the thing that butters our bread, and disbelief in the thing that would hurt us, is so universal and unfailing that to report an example of it as news is much like announcing in print that ducks will swim.

A recent survey "reveals" that most of our people oppose taxing smaller incomes. Well, most of them have small incomes. Of course they oppose a tax on themselves. Who doesn't?

A news story tells us that the Mexican people approve their government's seizure of oil properties. Of course they do. It always seems right to get 400 million dollars.

Once you learn how the human mind works, the opinions of interested parties don't impress you much. They are like automatons or hypnotized persons—sincerely believing their cause right, yet helplessly believing as self-interest requires them to believe.

(Copyright, 1938, for The Constitution.)

WORLD'S WINDOW

By PIERRE VAN PAASSEN.

'Savage' Conquest.

NEW YORK—This is the characterization bestowed on the annexation of Austria by Mr. Gedye, the correspondent of the New York Times who has just been expelled from Austria and from Germany by the German secret police. There were many incidents, according to this correspondent, who now writes freely from London what he saw, where German soldiers interfered with the cruelties being practised upon defenseless citizens by the Nazi mobs. Tens of thousands of prominent citizens, Catholics and Jews especially, were deliberately ruined the moment the Nazis took over the reigns of the government."

Unless, of course, reprisals are justified for having been loyal citizens of the Austrian republic under Schuschnigg. And that is exactly the motivization of much of the conqueror's cruelty. They have lists prepared in every country of all men and women who ever said or did anything against their ideas, tactics and behavior. When they came into the Saar and in the Rhineland they dug up the registers and men who had advocated back in 1918 just when the war stopped that the Rhineland should be made into an independent republic were taken from their homes and shipped off to concentration camps for special "educational punishment."

* * * *

German Atrocities.

I had a letter the other day from the head of a well-to-do family in Germany who wrote me from Paris where he was on business that he could not have written me earlier because of the censorship prevailing in his country. He wanted me to know what happened to his daughter, whom I knew quite well.

Two years ago, wrote this Aryan German businessman, who owns and operates a small chemical factory in one of the cities of the south, "we had to visit at the house of a patrol of the Gestapo (secret police). They ransacked the house from top to bottom, but would not say what they were looking for. Finally the two of them came up from the cellar bearing in triumph an old typewriter which my daughter had used in her college days. They asked me who owned it and I said that it was my daughter's property. They carried it away with them and the next day my daughter was arrested.

"When I presented myself at the police headquarters I was informed that my daughter had loaned the typewriter in 1931, that is to say, two years before Hitler came to power, to a young man, who was a student in the same university she attended. This boy had used the typewriter to write a political thesis against Nazism and Hitler. The police had vainly searched for that boy, and failing to find him had taken my daughter into custody. She was to remain in the concentration camp for women for a year, to undergo a special course in German educational punishment.

"This course consisted in being hired out like a slave to a landowner in East Prussia. She slept in a hayloft with other girls and boys for six months and was then return to camp where she was set to work with a pick and shovel.

"After a year we gathered at the house to await her liberation. Her mother was ill and I went with my sons to the station to meet her. While we were at the station a telegram arrived at the house that her term of education had been extended for another year. We have since discovered that she has had a child and that she is ill with tuberculosis. Her mother has died of anguish, but we have never been allowed to see her even once."

GOOD MORNING

By LOUIE D. NEWTON

BASEBALL.

Ralph and Betty McGill, writing from London on March 30, have many interesting things to say about Scandinavia, Germany, France, England and Ralph's expected trip to Austria on April 10 for the plebiscite; but the letter closes with these significant words, "Be sure and go out and help the Crackers for us. We expect to be there to do our bit for them in June," which is a fine way of saying that baseball remains the grand old game for most folks.

Whether it is Atlantans pulling for their Crackers, Savannah pulling for their Indians, Columbus pulling for their Red Birds, Georgia pulling for their Bulldogs, Tech pulling for their Jackets, Mercer pulling for their Bears, Oglethorpe pulling for their Petrels, or a group of young Americans pulling for their sand lot team, baseball is baseball. I am sorry for the person who has missed the love of baseball.

Here in Atlanta we will all be all keyed up for the opening game Thursday when President Earl Mann and Manager Paul Richards send forth their chosen nine young men to build a crackling fire under the Smokies of Knoxville. I was talking with a 10-year-old boy a day or two ago, and he suddenly shifted the conversation from marbles to ask:

"Are you going to be able to manager your crutches well enough to get to the game next Thursday? If I can help you, let me know. You see, we could go early, say about 12 o'clock and you could be seated before the rush. Let me know if you want me to come and go with you."

What about that? Just that sort of enthusiasm and just that sort of good will is one of the great blessings of baseball. I like to get a bunch of boys together and ask them to name the players on the different teams throughout the country. I like to call a certain number and let them name the player, as for example, No. 8—Paul Richards.

And not only professional baseball, but amateur baseball has come to be a national pastime. Every afternoon throughout the summer hundreds of boys and young men get together in the parks and improvised diamonds in cities and villages for a friendly game. Amateur baseball provides one of the finest forms of mass athletics we have ever discovered.

And so, here's to baseball for 1938—may the best teams win and may all the teams win over their previous records.

OFF THE RECORD—By Ed Reed

"That's the trouble with this country—too much government protection."

Roosevelt : The Flight of the Blue Eagle

President Discusses Complexities of NRA, Declares Confusion Was Inevitable; Industries Clamored for Codes, He Writes.

(Editor's Note—In yesterday's instalment, the purposes, basic principles and rapid organization of the National Recovery Administration were described. In the following, taken from President Roosevelt's notes and comments to his volumes of public papers, the creation of the Blue Eagle, and the early development of difficulties in enforcement, are told in the President's own words, never before published.)

ARTICLE NO. 18

Although there was quick and widespread response on the part of industry in submitting proposed codes. I thought that a strong impetus should be given to the re-employment program in order to get as many unemployed back to work as quickly as possible.

The President's Re-employment Agreement (PRA) was devised to be signed by individual employers of labor. The agreement dealt only with wages and hours and not with trade practices. Prices were rising and I believed that workers were entitled to a more just percentage of them in the way of wages.

The re-employment agreement was also necessary in order to bring all labor under the same rulings, in order to protect interstate commerce from the competition of intra-state manufacturers, and to arouse a more widespread public opinion in support of the plan.

In connection with this agreement the Blue Eagle was devised as an official symbol to be used only by those who were operating under approved codes or who had signed the President's Re-employment Agreement. Patriotic citizens were expected to patronize only those concerns which displayed the Blue Eagle. The withdrawal of the right to display the Blue Eagle thus became an important method to enforce compliance.

Over 2,300,000 of these individual agreements were signed with the President, covering approximately 16,300,000 emlopyes. The agreements also had the effect of causing the submission of a deluge of codes, increasing markedly the administrative difficulties of the NRA.

Major Problems.

By the end of the first year of NRA, code administration had developed several major problems, particularly in the matter of enforcing compliance with the codes.

In many instances, code authorities were able to maintain a high degree of voluntary compliance. In others, code authorities frequently exceeded their proper function in efforts to enforce compliance.

It was realized at the outset that code requirements, particularly as to wages and hours, would result in price increases, although every effort was made to provide against any rises in prices not made necessary to meet code requirements or justified by actual costs.

Particularly in the President's Re-employment Agreement an effort was made to avoid price increases by a specific agreement to limit such increases to those made necessary by increased cost. It was inevitable, however, that prices would rise as industrial recovery took place, since one certain effect of the depression had been to drag prices down below profitable levels.

To meet a rising volume of consumer complaints, public hearings were held in January, 1934. These hearings uncovered some legitimate complaints of efforts at price control under the codes, but in the main they showed that price changes had generally followed naturally upon an improved market and upon rising labor costs, and that there had not been any substantial amount of profiteering under the aegis of the NRA.

These price hearings developed discussion of major price problems which persisted through the NRA. Foremost among these was the effort to control unwarranted price-cutting by requiring in codes that products should not be sold below cost. But a definition of what was "cost" proved elusive throughout NRA.

In the case of the retail trades a strong effort was made to eliminate the so-called loss leader, a method of enticing custom by advertising standard articles at practically a cost, or even a below-cost, price. The elimination of the loss leader proved very helpful in some lines of business, particularly where small independent retailers were suffering from big store or chain store competition.

The Darrow Board.

In order to have an independent study made of complaints which were coming in about monopolistic practices resulting from codes under NIRA, I set up the National Recovery Review Board by executive order. The board, by reason of the name of its chairman, Clarence Darrow, became known as the Darrow board.

Unfortunately, the board, in its investigation, proceeded rather as a prosecuting agency to prove a case against big business, than as an impartial investigating body.

Little evidence was produced of increased monopolistic power. On the other hand, it was established that the NRA on the whole had not interfered with the existence of legitimate competition.

Most of the monopolistic conditions uncovered by the board were found to be based either on control of certain natural resources or patents, or in the inevitable power inherent in vast industrial organizations to dominate in the price and marketing policies of an industry.

I do not think it can be proved that the relaxation of the anti-trust laws during the NRA, to permit co-operation between business men, did in fact develop any additional monopolistic controls over trade and industry.

On the contraryy, it was a demonstrated fact that innumerable small and independent business men were greatly helped in their struggle to survive by the establishment of fair competition and the elimination of such monopolistic practices as destructive price cutting.

It is true that many smaller business men, who had been able to survive through sweat-shop practices of long hours and low wages, were handicapped by the labor provisions of their codes. Many of the complaints of monopoly came from some business men who were thus compelled to pay decent wages for decent hours of labor, and who sought by such complaints to cover up the reasons for their resultant distress.

Consumers Protected.

Of course the real victims of monopolies are always the consumers, who are forced to pay excessive prices unless the government itself protects them.

The rebuilding of the purchasing power of all classes of our population was the cornerstone of our program of recovery from the very beginning. This required first the raising of income. But the creation of conditions by which a larger portion of the population could obtain larger incomes would not be effective if the increase in the cost of necessities of life proceeded at a faster pace.

The farm and industrial programs of the administration which were building up the incomes of producers and workers could result in a general increased capacity to consume only if they were used in such a way as not to inflate prices unduly.

As a protection against this frustration of the recovery program, the administration at an early period created several new offices charged with the specific duty of safeguarding the interests of consumers, not only in the matter of prices but of policies affecting the quantity and quality of goods.

The creation and operation of these consumer agencies represented a new principle in government. It was the recognition of the right of consumers to have their interests represented in the formulation of government policy and administration of laws affecting the production and distribution of goods.

I think it can be safely stated that never before had the particular problems of consumers been so thoroughly and unequivocally accepted as the direct responsibility of government. The willingness to fulfill that responsibility was, in essence, an extension and amplification of the meaning and content of democratic government.

As has been pointed out, the initiative in code-making, and the administration of approved codes remained in the hands of organized producers and sellers. The natural result was that codes were directed to remedying the evils most observed by such groups rather than the evils suffered by consumers. While the protection of purchasers was one of the functions of the NRA, little could be done affirmatively.

The board did maintain constant vigilance for consumers' interests in the formulation and administration of codes. Proposed provisions which would lead to price-fixing or price maintenance were closely examined. Only when facts and circumstances showed a clear necessity for price maintenance clauses and only where a maximum amount of consumer protection was provided would the consumer adviser approve the code.

NIRA in seeking to improve business conditions and wages and hours as a whole, had made no distinction, as to codification, between interstate and intrastate commerce. The law did provide that, when codes were violated, penalties should be attached only to transactions in and affecting interstate commerce.

Confusion Inevitable.

Confusion was inevitable because all businesses of all types were subject to voluntary codification, and particularly because the President's re-employment agreement could be voluntarily signed by businesses which were purely local—the local cleaner and dyer, the barber, the laundryman, the restaurant proprietor, the garageman, etc.

Although these so-called service trades are ordinarily thought of as insignificant in comparison with such industries as steel, oil or automobiles, the number of persons employed therein is actually as large and in many cases larger. Moreover, some of the worst labor conditions existed in these trades, which were likewise beset in many instances by various kinds of racketeering. In consequence, labor groups and the trades themselves clamored for codes of fair competition.

The code which became, in a sense, the typical case was the code for the cleaning and dyeing trade, approved on November 8, 1933. The code contained provisions for minimum wages, maximum hours, collective bargaining, and the fixing of minimum prices.

When the problem of enforcement came, however, the statute required that the line must be drawn between interstate and intrastate transactions. This was a difficult matter to explain and a difficult policy to maintain.

Copyright, 1938.
Copyright under International Copyright Union.
All rights reserved under Inter-American Copyright Union (1910).
By Franklin D. Roosevelt.

Death of NRA Tomorrow

In a third and final article on the NRA, President Roosevelt describes tomorrow the diffculties of enforcing codes for industries wholly contained within a state and reviews the legal battles which led up to the supreme court's decision in the Schechter case.

This article is one of a series by the President taken from notes and comments to his five forthcoming books, "The Public Papers and Addresses of Franklin D. Roosevelt."

Mr. Roosevelt recalls the case of Jacob Maged, the New Jersey tailor who was prosecuted for violation of a state code; and also the plans outlined for the future of the NRA when it was declared unconstitutional.

'CONSTITUTIONALITY' REMARK MISQUOTED

Editor's Note: Following a series of supreme court decisions disastrous to the New Deal, the President's views on the issue of constitutionality were eagerly sought. Consequently a sensation was created when he appeared to express his attitude in a letter to Representative Samuel B. Hill on July 6, 1935.

The congressman had written expressing fear that the pending coal bill would not be held constitutional. Here is the last paragraph of the President's reply:

"Manifestly, no one is in a position to give assurance that the proposed act will withstand constitutional tests, for the simple fact that you can get no 10 but a thousand differing legal opinions on the subject. But the situation is so urgent and the benefits of the legislation so evident that all doubts should be resolved in favor of the bill, leaving to the courts, in an orderly fashion, the ultimate question of constitutionality. A decision by the supreme court relative to this measure would be helpful as indicating, with increasing clarity, the constitutional limits within which this government must operate. The proposed bill has been carefully drafted by employers and employes working co-operatively. An opportunity should be given to the industry to attempt to work out some of its major problems. I hope your committee will not permit doubts as to constitutionality, however reasonable, to block the suggested legislation."

President Roosevelt's own hitherto unpublished comment on the incident follows.)

The last paragraph of the letter to Congressman Hill should, of course, be read as a whole. when it is, it will be seen that the paragraph merely sets forth the traditional rule which the courts are supposed to follow in determining whether or not a statute is unconstitutional.

As a matter of fact, in one of the earliest cases in which the courts assumed power to pass on the constitutionality of statutes (Ogden vs. Saunders), Mr. Justice Bushrod Washington stated the terms under which that power would be exercised. He said: "It is but a decent respect due to the wisdom, the integrity, and the patriotism of the legislative body by which any law is passed, to presume in favor of its validity until its violation of the constitution is proved beyond all reasonable doubt."

The letter to Congressman Hill was really an understatement of this rule. During the past two years certain newspaper publishers and columnists have quoted only the last sentence of the letter, taken completely from its text, so as to give a wholly false impression of the letter.

It is perhaps typical of methods now prevalent among certain newspaper owners and publishers.

Copyright, 1938.
Copyright under International Copyright Union.
All rights reserved under Inter-American Copyright Union (1910).
By FRANKLIN D. ROOSEVELT.

BAPTISTS REPORT 800 NEW MEMBERS

More Than 20,000 Attend Services in Churches Here Sunday.

New members of Baptist churches engaged in the city-wide evangelistic campaign have gone over the 800 mark, Dr. Roland Q. Leavell, director of the series, stated yesterday following a tabulation of reports from the pastors and evangelists.

"Usually in such a campaign," Dr. Leavell said, "we can count on twice as many the second week as the first, so by the time the meetings close next Sunday night around 2,500 will, no doubt, have been added to the churches."

Services continue each night in the churches, the director pointed out, as well as at the four points for noonday outdoor meetings. Speakers today in the outdoor services, he said, are Dr. O. M. Seigler, Peachtree Arcade; Dr. Norman W. Cox, Tenth and Peachtree; Dr. W. F. Powell, West End, and Dr. Zeno Wall, Little Five Points.

More than half of the additions thus far in the two-week campaign were received Sunday, Dr. Leavell said. Attendance at the churches Sunday morning, according to the reports, went above 20,000.

At the conference of Baptist pastors yesterday morning, Dr. Leavell outlined a program of evangelism for the entire state, to be led by Dr W. H. Faust, superintendent of evangelism, and Dr. James W. Merritt, executive secretary, of the Georgia Baptist convention.

"More than one-fourth of the Baptist churches in Georgia," he said, "do not have a single new member in one year's time. This poor record should challenge all of the Baptists in Georgia to engage in a state-wide campaign in 1939."

BRITAIN DEMANDS PROPERTY RETURN

Mexican Expropriation Motivated by 'Political Desire,' Says England.

MEXICO CITY, April 11.—(AP) Great Britain charged in a note made public tonight that Mexico was motivated by "political desire" in expropriating the $400,000,000 foreign oil industry.

The note, presented the Mexican government last Friday by Owen St. Clair O'Malley, Britain's minister to Mexico, demanded return of the properties of British-owned companies taken over March 18.

O'Malley said he expected the Mexican government to reply tomorrow. It was believed generally Mexico would reject the British protest.

Aguila, subsidiary of the British-controlled Royal Dutch Shell, was the largest of 17 British and American companies expropriated by President Lazaro Cardenas.

"The expropriation was tantamount to confiscation and was carried out under a veil of legality formed by basing it upon labor issues," the British note said.

"The consequence has been the denial of justice and transgression by the Mexican government of the principles of international law.

"The real motive of the expropriation was a political desire to acquire for Mexico in permanence the advantages of ownership and control of the oil fields."

Britain charged the Mexican supreme court in denying the appeal of the companies against the arbitral verdict, which paved the way for the expropriation, "ignored the fact that essential evidence has been improperly excluded, inadequately considered or unjustifiably overridden by experts and the labor board."

The arbitral verdict, which increased wages and other benefits of the industry's 18,000 workers, was defied by the companies who said it increased expenses by $12,000,000—more than anticipated profits.

WHISKY HELD HERE SOUGHT IN SUIT

Wholesaler Asks Release of Load Confiscated on Way to Augusta.

An Augusta wholesaler's truck load of whisky confiscated here December 29 became the object of a Fulton superior court suit yesterday as the Star Products Company sued to recover from county police by payment of the new state liquor tax.

The products company, which operated in Augusta under a city ordinance permitting sale of liquor named County Police Chief George Mathieson as defendant in the suit.

Meanwhile, the liquor, 216 cases of bonded whisky valued at $2,700, is in the county police storeroom. An order temporarily restraining police from pouring out the liquor was granted recently by Judge Edgar E. Pomeroy, who set a hearing for April 15.

The suit sets out that since passage of local option, the liquor is subject to court action and should be turned over to the State Revenue Commission and stored until the products company pays the tax and regains possession. The tax would amount to about $800, according to Hamilton Lokey, attorney for the Augusta company.

Declaring that other untaxed liquor has been seized by the revenue commission and released after payment of tax, the petition contends the same course should be taken in this suit. Lokey said he would ask the revenue commission to enter an intervention.

The liquor truck has been confiscated and sold, while the two drivers, J. F. Mears and George Perkins, have paid $500 fines in Fulton criminal court.

COMMISSION ADOPTS DRINKING RULES

COLUMBUS, Ga., April 11. (AP)—An ordinance placing strict regulations on the drinking of liquor here was adopted by the commissioners this morning after the rules had been suspended to allow passage on first reading.

The drinking of liquor on the streets, in automobiles or other vehicles, whether standing or moving, in alleys, parks and other public places is prohibited.

To drink in cafes or other eating places and in any business house, the drinker must fire secure permission from the proprietor.

BOLTON MAN FOUND SHOT DEAD IN AUTO

O. A. Sullivan Leaves Note to 'Pauline' Hoping to 'Meet You in Heaven.'

A man identified as O. A. Sullivan, 27, of Bolton, was found shot to death last night in his automobile on Howell Mill road, near the city reservoir, Patrolmen C. C. Heard and F. C. Thompson, of Fulton county police, reported.

A shell from an automatic shotgun had penetrated the left side, near the heart. The officers said they found a pencilled note, addressed to "Pauline." Full contents of the note were not disclosed, but there were references to "hoping to meet you in heaven" and "you don't know the trouble I've gone through," the patrolmen said.

Sullivan was found by M. F. Mulenax, night watchman at the reservoir. The body was taken to the establishment of H. M. Patterson & Son, where an inquest will be held this morning. He was an employe of the Georgia Power Company.

ESCAPED PRISONER RETURNED TO KILBY

Tom Hambrick, under sentence at Alabama's Kilby prison totaling to 129 years, has been returned to Alabama, Solicitor General John A. Boykin was notified yesterday.

Hambrick, who was arrested in Washington recently after his escape from Kilby prison, is under indictment for robbery here of C. J. Hazelrig in which one man was shot and killed by Hazelrig. Hambrick has been identified also as a friend of Odie V. Fluker, under death sentence for the slaying of Eddie Guyol, lottery chieftain.

ENGLISH NOVELIST DIES.

LONDON, April 11.—(AP)—Edgar Jepson, 74, English novelist, died today following a stroke.

FREIGHTERS CRASH; ONE IS BEACHED

Ford Transport Saved After Sinking by Head.

JACKSONVILLE, Fla., April 11. (AP)—The steamship Lake Osweya sank by the head and was beached on Lebaron island in the St. John's river this afternoon after it collided with the freighter San Mateo.

Coast guard divisional headquarters said it was informed there was no loss of life.

The Lake Osweya is a Ford Motor Company freighter and the San Mateo is operated by the Refrigerated Steamship Line.

Guardsmen said an investigation of the collision would be handled by federal steamboat inspectors. Estimates of damage to the vessels were not immediately available.

Talmudic Tales

By DAVID MORANTZ.

(Based upon the ancient legends and philosophy found in the Talmud and folklore of the Jewish people. From time to time David Morantz will also answer in this column questions he has been asked on the religion, customs, ceremonies, institutions, et cetera, of the Jews.)

PEARLS OF WISDOM.
Contentment.

"Since none enjoy all blessings," says the Talmud, "be content with a few."

"Tho the husband is but a field watch, the good wife is content and asks no lentils in her pot."

"'Tis better to have little with content than much with contention."

"Two things can never be associated together: Contentment and covetousness."

"Wealth belongs not always for him who has it but rather to him who enjoys it."

"Who is rich? He who is content with his lot."

SEE NEW YORK!
3 Glorious Days FOR ONLY $10
This low rate includes de luxe room, bath and meals at the modern Hotel Plymouth (one block from "Radio City!"). Dinner and floor show at the famous Paradise Cabaret-Restaurant! Admission to "Radio City" Music Hall! Sightseeing Trip Around N. Y. C.! NBC Studios! Also 4-5-6 Day Tours! For reservations and free illustrated booklet write "AG-Tour Dept."
Cool, spacious rooms, all with private baths, showers, circulating ice water and radios. Daily rates from $2.50 single—$3.50 double.
HOTEL PLYMOUTH
49TH STREET—JUST EAST OF BWAY.
ONE BLOCK FROM "RADIO CITY"
Jack Downey, Manager

You Poor Stiff
ACHING BACK—Relief comes quick once Penorub is used—Its quick-acting analgesic action gives swift relief from pains, aches and soreness of overworked muscles—25c—50c—$1.00. At all druggists.
PENORUB

If you are poisoned by
URIC ACID
Read Our Offer—Do This
Is Uric Acid in your blood causing "Arthritis;" stiff joints; sore muscles; rheumatic pains; neuritis; neuralgia? Bladder weakness? Kidney irritation? Up many times at night? "Worn Out"? "Acid" Stomach? "Catch cold" easily? Skin itchy? No "pep"? Nervous?
WANT A 75c BOTTLE?
(Regular Prescription Quantity)
For more than 45 years The Williams Treatment has been helping others to comfortable days and nights.
We will give uric acid sufferers who send this advertisement, home address and ten cents (stamps or coin) one full size 75-cent bottle (23 doses) of The Williams Treatment and booklet with DIET and other helpful suggestions. No obligation. No C. O. D. Only one bottle given same person, family or address. Sold since 1892.
This advt. and 10c must be sent
DR. D. A. WILLIAMS COMPANY
Offer M U 63 East Hampton, Conn.

FINE COMPLEXIONS DESERVE THE FINEST CARE...
Cuticura
OINTMENT AND SOAP

GRAND FOR 17 SKIN TROUBLES
FROM EXTERNAL CAUSES
PIMPLES • CHAPPING • SUNBURN
ATHLETE'S FOOT • SCALDS • ITCHING
CHAFING • BABY RASH • ECZEMA
That's why millions use it!
IF YOU suffer from externally caused skin irritations, try this medicated cream which has already brought soothing skin relief to millions of men and women—Noxzema Skin Cream!
Noxzema was first prescribed by a number of doctors for the relief of Burns and itching of Eczema. Some nurses discovered how effective it is for relief of Pimple irritations, badly Chapped Hands, Chafing and other skin irritations from external causes. Noxzema relieves most skin itching almost instantly—thus promotes much quicker healing. That's because Noxzema contains real medication.
Noxzema is not like old-fashioned greasy, messy ointments. It is a dainty, snow-white stainless cream that vanishes into skin pores, carrying with it soothing helpful medication. You can use it freely day and night to help more quickly clear your skin. No wonder women are so enthusiastic—no wonder over 15,000,000 jars are used yearly!

25¢ TRIAL JAR
Take advantage of this limited time money-saving offer. Get your generous 25¢ jar of Noxzema for only 15¢ at any drug or department store—today!
15¢
SAVE 10¢
Clip this coupon as a reminder to stop in today at your nearest drug or department store for your 25¢ jar of Noxzema for only 15¢. Get your jar at
All Drug and Department Stores

Lenox Park
Atlanta's Best-Managed Home Community
Desirable lots $1800 up
VErnon 3723

HEADACHES • NEURALGIA • MUSCULAR ACHES
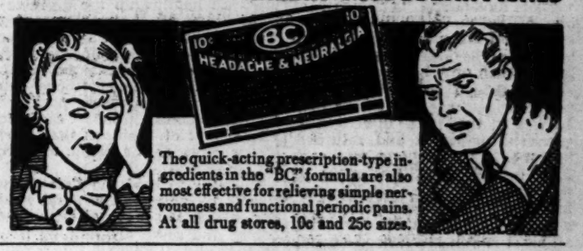

The quick-acting prescription-type ingredients in the "BC" formula are also most effective for relieving simple nervousness and functional periodic pains. At all drug stores, 10c and 25c sizes.

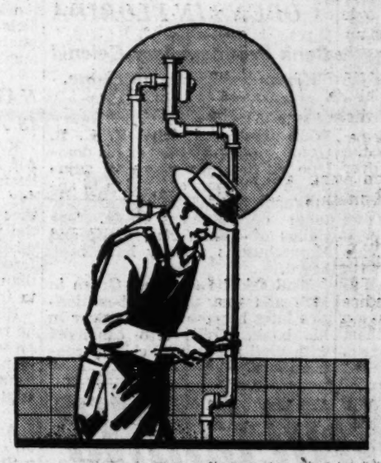

LOANS FOR PLUMBING
Modern plumbing will improve the attractiveness and value of your home. New pipes, new sinks—a complete new bathroom can be installed and the cost divided into easy monthly payments through a First National FHA Improvement Loan.
Applications from responsible home owners welcomed.
FIRST NATIONAL BANK
ATLANTA
FOUNDED 1865—CAPITAL, SURPLUS and PROFITS $9,500,000
Main Office at Five Points
Branches:
Peachtree at North Avenue | Lee and Gordon Streets | East Court Sq., Decatur

Many Children Need a Tonic Now
After winter's colds and common ills, general risistance to sickness is low. Growing children in particular need a tonic now. Take timely measures to protect them. Start with Father John's Medicine. Its rich, wholesome ingredients help to build bodily resistance and to develop strength and vigor.

Father John's Medicine has been used as a body-builder for 83 years.—(adv.)

Loyalist Resistance Fades As Franco Seizes Roads

Hemingway Says Girls Could Hold Positions Falling to Rebels.

By ERNEST HEMINGWAY.
(Copyright, 1938, for The Constitution and North American Newspaper Alliance, Inc.)

TORTOSA, Spain, April 11.—(By Wireless)—In the last five days, this correspondent has checked on a front extending from the shining snow slopes of the Pyrenees down to where the hard bright blue of the Mediterranean turns milky from the yellow flood of the Ebro and a single date palm marks the entrance into shattered Tortosa.

In the far north, under the shadow of the Pyrenees, General Franco's troops have advanced steadily north and eastward in a country where positions could be held by determined graduates of any good girls' finishing school. One of the first moves of the new government will undoubtedly be to stiffen and make serious the resistance in this northern sector, which, when this correspondent visited it three days ago, gave entirely too bucolic an impression.

Rabbit-Catching Soldiers.

It may have been the amount of rabbits that soldiers carried slung over their shoulders or it may have been a general feeling that, with so much mountain country to work in, what is one valley more or less between armies, but the fact remains that this northern sector is the back door to all Catalonia.

After watching the heroic stand made to block Franco from the sea, it was disheartening to any observer to see loss of this potentially vital terrain, controlling vast hydro-electric resources, being taken more or less as a matter which could be stopped whenever serious.

Italians Attack.

On the left bank of the Ebro above Tortosa it was as different from the north as the hard bright lights of the prize ring differ from the sleepy siesta time of a dusty country square. Since this correspondent left there on April 5, the positions are absolutely unchanged. Attack after attack by two Italian divisions, identified from prisoners taken as La Littoria and Flechas Negras, supported by World War scale barrages of six-inch, three-inch and the new lighter and quicker firing guns had not succeeded in piercing the government lines at any point.

So many planes were being used this afternoon that they were never out of sight, sometimes the sky being full of their hammering roar. This correspondent watched the metalic shine of Savoia Marchetti bombers high in the cloudless Spanish sky circling in the insectlike precision of high altitude bombing and the unbelievably quick trip over the mountains, seeming almost applauded, it went so fast, by puffs of anti-aircraft smoke blossoming behind it, of one of the new black Rohrback bombers going over to bomb the bridges of Tortosa from less than 2,000 feet.

Bridge Holds Up.

The bridge was hit at both ends between the time this correspondent passed it and returned, but the light, fast bombers with light bombs have little effect on the open steelwork. It's like trying to cut a bottle on a string at a French fair. You hit the string all right if you are a good enough shot, but just a strand or two parts and the bottle doesn't fall.

After watching the progress of the Ebro defense from an observation post, this correspondent came down the steep trail through vineyards and ate a plate of three mutton crops, smothered with tomato sauce and onions, with the divisional staff. The divisional commander, one of the most famous of the young generals in the Spanish army, was jubilant over the holding up of the advance.

"Last night they attacked with heavy artillery preparation and tanks," he said, "and again this morning. As you can see, the lines are exactly the same as they were here four days ago. They use as many as a 100 planes to machine-gun the road and bomb these towns, but we are holding them the same as we did at Madrid. They're going to be able to see the sea and never get there. But as soon as it eases up, I am going down and take a bath in it myself."

Young Oldsters.

Allowing for all the fighting spirit and optimism of these old defenders of Madrid—old in nearly two years of fighting, but young in age—the situation still is that Franco's forces are absolutely held up in their attempt to come down the Ebro.

As we ate, we heard the crack of artillery fire and the whishing and rushing shriek of a shell. It burst 150 yards away in some houses at the turn of the road, throwing up a cloud of yellow smoke. Six others came in the same way, all falling within 20 yards of each other.

"They're shooting by the map," said the young general. "That sort of shooting isn't serious."

As it goes now, Franco is trying two main drives to the sea. One is absolutely checked, and has been for five days, above Tortosa. The other is down from Morella to San Mateo and Vinaroz. The latter has been progressing spottily for several days, but the government forces have still not fallen back on the best positions.

North Is Danger Spot.

However, while these best Spanish troops, veterans of the entire war, are holding up the drive toward the coast, the country along the French frontier is the danger spot. In this last big Franco push it has been demonstrated again and again that good troops can hold the very toughest positions and unseasoned troops can be blasted out of positions that good troops consider it a picnic to hold, by air attack.

In order to hold the Catalonian front, the government must hold and stiffen the north at once. The center and south are holding now as they did at Madrid.

Insurgents Take La Rapita; Red Push in Caceres Is Stalled.

HENDAYE, France, (At the Spanish Frontier), April 11.—(AP) Spanish Insurgents striving to open a direct way to Barcelona today swept into La Rapita, controlling important crossroads in Lerida province.

La Rapita is a short distance east of Balaguer, 14 miles northeast of the city of Lerida.

The fierce government resistance which disputed the Insurgent crossing of the Segre river at Balaguer yesterday diminished as Generalissimo Francisco Franco's forces pushed east.

Dogged bands of militiamen still were clinging to mountain positions, however, making clean-up operations necessary to protect the flanks of the advancing column.

With La Rapita the heights commanding Balaguer on the east were taken, putting that city outside the range of enemy bombardments.

La Rapita is a key point on the road connecting Balaguer with Agramunt, 15 miles to the east, where another road angles southeast to Cervera and thence, in serpentine fashion, to Barcelona.

Insurgents reported minor successes by troops operating south of this sector, in the region of Torotsa, where a final drive to the Mediterranean was being shaped.

One hundred miles southwest of Madrid, Insurgents reported they had stopped the government advance in Caceres province after rushing up reinforcements.

GREEN TAX CASE OPENS IN FLORIDA

Bank President Says Colonel Regarded Texas as Home.

MIAMI, Fla., April 11.—(AP)—A Miami bank president, F. Lowry Wall, testified Colonel E. H. R. Green regarded Texas as his domicile at hearings today to adjudicate the claims of Florida to approximately $5,000,000 inheritance taxes on Green's estate. The claims of Texas, New York and Massachusetts already have been heard.

Wall said he first met Green in 1924 and that the multi-millionaire later became a stockholder in his bank. Green also conferred with Wall about local charity contributions.

BOYKIN ASSAILS PAROLE OF FELONS

Solicitor General Warns of Crime and Terrorism If Releases Continue.

Assailing the state prison and parole commission for what he termed "wholesale release of professional criminals," Solicitor General John A. Boykin yesterday asserted "another wave of organized crime or terrorism may be expected unless the commission, and the Governor, put an end to this practice at once."

Boykin referred to a story in Sunday's edition of The Constitution carrying a list of 97 prisoners to whom clemency had been granted since the recent organization of the commission.

He also said he just had been asked to write a letter recommending clemency for Frank Mayo, convicted of robbery in 1935 and sentenced to 12 years. Boykin added, however, he had refused and "would continue to refuse to recommend release of prisoners with previous criminal records."

"The wholesale release of professional criminals will bring another wave of terrorism to Atlanta," he said.

Boykin charged that if the state commission "continues this practice, there is little encouragement for the courts which have to prosecute these criminals. Efforts of both courts and prosecutors will be nullified."

"The commission's action has dumped back on the city several persons who can do nothing else but resume their criminal activities. Facing depressed economic conditions and with belief they can 'beat the rap,' these persons naturally will turn to their old pursuits of crime and violence, for which the taxpayers must pay a heavy price."

Boykin said the remedy lay in "putting an end to these practices" at once, adding it was up to the commission and the Governor to do so.

"Continued confinement of criminals with long records behind them is for the good of law and order. Atlanta could not afford to employ enough policemen to protect the city if this reckless granting of pardons, paroles, suspensions and probations is not stopped immediately," he said. "The Governor and the commission should see to it that desperate characters are not turned loose on the public again.

POLICE SEEK NAME OF AMNESIA VICTIM

Atlanta Officials Try To Aid Florida Authorities to Identify Man.

Police last night sought to aid West Palm Beach authorities to identify a middle-aged man who walked into police headquarters in the Florida city and told officers "I can't remember who I am."

In his pockets were found envelopes from the United States veterans' administration here and the veterans' hospital at Bay Pines, Fla. The envelopes also bore notations including the names "J. Hansen, Peachtree street" and "Smith, Five Points."

The man, apparently a victim of amnesia, said he was "certain he lived somewhere in Florida." Officials at Base Hospital No. 48 were unable to throw light on the man's identity.

NATION'S MANAGEMENT IS ASSAILED BY LANDON

KANSAS CITY, April 11.—(AP) Alf M. Landon, the 1936 Republican presidential nominee, said today the nation's affairs "have either been planned so badly or, if the plans were sound, have been mismanaged so badly we have suffered longer from the recession than any other people of our class in the world."

He spoke at a luncheon where he received a magazine "high hat" award from its editor, Harry Newman, "for having kept a level head against publicity, praise, adulation and criticism."

A method of softening water by an electric current is described by a Swiss chemist.

Debonair Whitney Is Sentenced To 5 Years of Drab Prison Routine

Financier Spends Night in Cell Near Slayer of Model and Two Others.

Continued From First Page.

away. He wished to be alone when sentence was passed.

The probation report had disclosed that Whitney and his wife were estranged from June, 1936, to June, 1937, but now were reconciled.

Sentence passed, Whitney was taken across the Bridge of Sighs to the Tombs prison and locked up in a cell near Robert Irwin, sculptor who is awaiting trial for the Easter Sunday, 1937, killings of Veronica Gedeon, the model, her mother and a lodger.

Whitney had pleaded guilty to two indictments, charging first-degree grand larceny in the misuse of $105,000 in securities of a trust fund left by his father-in-law, the late George R. Sheldon, and $109,000 in securities from the New York Yacht Club of which Whitney was treasurer. He was sentenced to five to 10 years on each, the sentences to run concurrently.

The maximum penalty would have been 20 years, ten on each count.

Distinguished Prisoner.

Accompanying Whitney on the trip to Sing Sing tomorrow will be 15 or 20 other prisoners.

Whitney, according to Sing Sing officials, will be the most distinguished prisoner since Ferdinand Ward, partner of President Ulysses S. Grant in the brokerage house of Grant & Ward, was sent up the river in 1885.

Whitney will be granted no special privileges, Warden Lawes said today. His routine roughly will follow this course: Upon arrival he will be searched, given a serial number, photographed, fingerprinted and questioned about his ancestry. Then he will be taken to the bathhouse, bathed, given a superficial physical examination, and handed a shoddy gray uniform.

He will join the reception or recruit company for 10 days and for the next six or seven months will live in a stone cell in the 113-year-old cell block. The walls of the cell are stone on three sides. The door is solid iron with a small grating at the top.

Removal to the new cellhouse depends on seniority, and with Sing Sing now holding 2,730 prisoners, Whitney's chances are necessarily slim at present.

Prison Inquisition.

For the 10 days he is a member of the recruit company, Whitney will do little or no work. He will be questioned extensively by a school teacher, an industrial officer, a psychiatrist, a chaplain and a psychologist.

Later he will work outside, loading or unloading freight cars. After that the assignment board may give him clerical work to do.

During the first 10 days he will be allowed no visitors, will be denied the privilege of receiving or sending mail or making purchases and will be under constant supervision. Purchases made later from the prison stores must not exceed $3 a week, and all mail sent and received will be censored.

Slipping into this routine will be more difficult for Whitney than for most prisoners. He leaves "outside" a New Jersey estate staffed by 11 servants, and a life of luxury which began in his school days at exclusive Groton and Harvard University.

As Whitney entered prison, the career in which he had attained the heights and depths of success and failure was closed to him forever by a consent order permanently enjoining him from selling securities in New York.

CHATTOOGA'S PEACHES REPORTED WIPED OUT

SUMMERVILLE, Ga., April 11. Fruit growers here believe the entire peach crop in Chattooga county has been wiped out by the recent freezes.

It also is believed the strawberry crop has been destroyed, and early vegetable gardens were killed.

Most of the peach crop was killed during the cold weather early last week, and the heavy frosts during the past three days is believed to have completed the destruction of the crop.

Whitney Fired Boy For 'Theft' of Stamp

NEW YORK, April 11.—The sentencing of Richard Whitney today for grand larceny ironically recalled the fate of Whitney's office boy two days before last Christmas.

While the world was gaily filled with generous thoughts of the Yule, Whitney personally fired the boy for "stealing" a three-cent stamp to mail a personal letter.

(Copyright, 1938, for The Constitution and North American Newspaper Alliance, Inc.)

SPURIOUS STOCKS BELIEVED FOUND

12 Certificates of Coca-Cola Company Discovered on Man Here.

The regional office of the Securities and Exchange Commission here has exposed 12 allegedly spurious stock certificates purporting to be for stock of the Coca-Cola Bottling Company of St. Louis, Mo., it was revealed yesterday.

The regional office, of which William Green is administrator, notified the St. Louis Stock Exchange of their findings, and photostatic copies of the certificates were sent to the bottling company for further checking.

Certificates Found.

The stock certificates turned up when a man listed as Sam G. Kennedy was arrested here last March 26 by a United States marshal, on an indictment charging violations of the securities act of 1933, mail fraud statutes and conspiracy.

Kennedy, with four others listed as Elias T. Stone, alias Silverstein, Harold F. Stone, John G. Anderson and E. T. Shaw, alias S. Tate, was indicted by a federal grand jury at Greenville, Tenn., last March 17.

Indictments Kept Secret.

The indictments were kept secret, however, pending apprehension of the alleged offenders. In searching Kennedy, the Coca-Cola certificates were found. He was arraigned before United States Commissioner E. S. Griffith, but waived a hearing and was returned to Knoxville, Tenn., under $25,000 bond.

The five men are now in Knoxville, it was said here, and no charges have been placed against Kennedy in connection with his alleged possession of the Coca-Cola stock.

It was learned that five of the certificates did not specify any number of shares, four were for 50 shares each and three for 25 shares each. The certificates bore allegedly forged signatures of Willard R. Cox, president, and W. L. Grooms, secretary of the Coca-Cola Bottling Company of St. Louis.

Kennedy and the others were indicted in connection with promotions of television and electric projector company stocks. According to commission officials here, they operated in 26 states, but principally in eastern Tennessee.

COLD HURTS CROPS FOLLOWING FLOOD

Seventeen Dead in South as Reconstruction Gets Under Way.

MONTGOMERY, Ala., April 11. (AP)—Flood waters receded in the south today, baring thousands of dollars damage to crops and property. Fruit and truck suffered from the nipping cold wave which followed rains responsible for the floods. Georgia counted 13 dead, Alabama 2 and Mississippi 2 from rampaging streams.

Crop damage from floods in the Montgomery area alone will amount to $70,000 to $80,000.

In Georgia crops will have to be replanted in certain sections. General planting operations were slowed by the rains of last week. In the north portion of that state some damage to orchards was reported from wind, rain and hail.

Highways also suffered from the inundation.

A seventh body was discovered today in the search for the 13 persons swept away at Whitestone, Ga., by a cloudburst-born mountain torrent.

FLOOD WATERS RECEDE RAPIDLY AT ROME

ROME, Ga., April 11.—Waters of the Oostanaula and Etowah rivers were rapidly receding tonight, following the worst flood Rome has experienced in five years.

The Oostanaula, which reached a crest of 33.8 feet early yesterday, dropped to 30.2 feet by 7:30 o'clock tonight, and the Etowah likewise was dropping rapidly, although the Second avenue route to West Rome is still flooded. The Fifth avenue route through the fourth ward is open, and no sections of the city are cut off. Shuttle train service to West Rome, however, has been discontinued.

BRIDGES DAMAGED BY TROUP RAINS

LAGRANGE, Ga., April 11.—Approximately $20,000 damage was done to roads and bridges in Troup county by Thursday night's 4.25-inch rainfall, Judson J. Mflam, chairman of the county board of commissioners of roads and revenues, estimated following partial check during the week end.

FRENCH TERRORIST HAD U. S. 'MISSION'

Secret Armed Group Sent Its Agent Here for Unrevealed Purpose.

PARIS, April 11.—(AP)—The accused chief of the Csar, secret armed military organization, today told Surete Nationale inspectors one of the organization's members was sent to the United States "on a mission."

Eugene DeLoncle, arrested on November 25 as head of the Csar, said the emmissary was a Frenchman named Mouget but declined to disclose details of the American mission. Police found in DeLoncle's possession a check signed by Mouget on a New York bank for $3,000.

DeLonckle said arms and ammunition found in recent months by police came chiefly from consignments for the Spanish government intercepted by his organization.

(Numerous arrests have been made and large stores of arms and ammunition have been uncovered since the Surete Nationale launched an investigation of the Csar.)

ROOSEVELT PLANS 'FIRESIDE' APPEAL

Continued From First Page.

000,000 or $500,000,000 place in the President's program, administration leaders reported.

They said Mr. Roosevelt might ask congress to increase by that amount the sum the Federal Housing Authority already is authorized to lend and grant to local public bodies for clearing slums and erecting new dwellings for low income tenants. The housing authority now is authorized to use $500,000,000 for this purpose, lending public bodies 90 per cent of the cost of projects and making annual contributions afterward to bring the dwellings within the reach of low income groups.

Wagner Sees Building Spurt.

Senator Wagner, Democrat, New York, said an increase in funds would permit quick action on additional projects in New York, Pennsylvania and Ohio, which are near their quotas under present legislation limiting the amount available to any one state to 10 per cent of the total authorized.

Senate Leader Barkley, Democrat, Kentucky, spokesman for a group of congressional and administrative leaders who met with the President, said they decided WPA would need $1,250,000,000 in the first seven months of the fiscal year beginning July 1.

Reflecting the serious inroads of the recession upon employment, this estimate indicated a relief budget of approximately $2,000,000,000, for the full fiscal year, compared with the tentative $1,000,000,000 suggested by President Roosevelt in his budget message to congress last January. The current year's relief appropriations total $1,750,000,000.

Big Public Work Program.

Barkley also gave significant new testimony as to the seriousness with which the President is considering a $1,500,000,000 public works program. The senator said the relief estimate approved today was intended only to finance the present WPA payroll of 2,600,000 persons.

He added that any other persons needing help would have to be taken care of by a new program, such as the proposed lending of $1,500,000,000 to the states and cities for public works. Details of the works program would be discussed at a later conference, he added.

Asserting that the relief fund increase was sought to "preserve the situation as it is," Barkley declared that failure of congress to meet the request would necessitate a layoff of 400,000 WPA workers.

The conferees also decided to add $50,000,000 to the $230,000,000 budget of the Civilian Conservation Corps for 1938-39, to prevent reductions in the 1,250 existing camps.

Agree on Two Funds.

Senator Byrnes, Democrat, South Carolina, said the conferees had agreed on a $150,000,000 appropriation for the next fiscal year for the Farm Security Administration and $50,000,000 for the National Youth Administration.

These appropriations, for the full 12-month period, would be in addition to the $1,250,000,000 agreed on for WPA for the first seven months of the year, Byrnes said.

Preliminary discussions were held by various administration officials on means of financing the huge spending program. Some of them urged use of $1,000,000,000 of sterilized gold in order to prevent that much additional borrowing. Gold in the Treasury's sterilization funds was bought with borrowed money, and the funds could be turned loose simply by issuing currency backed by the metal.

ARMY ORDERS

WASHINGTON, April 11.—Army orders today included:

Major Clyde Pickett, cavalry, Cincinnati, Ohio, to Fort Oglethorpe, Ga.

Captain Harold A. Brown, infantry, College Park, Ga., to Puerto Rico.

First Lieutenants Charles E. Hoy, infantry, Fort Benning, Ga., to presidio of San Francisco, Cal.; Rayol Reynolds Jr., infantry, Fort Benning, Ga., to presidio of San Francisco, Cal.; Oral G. Willis, infantry, Fort Benning, Ga., to Vancouver Barracks, Wash.; Van H. Bond, infantry, Fort Benning, Ga., to presidio of San Francisco, Cal.; Gunnar C. Carlson, infantry, Fort Benning, Ga., to Vancouver Barracks, Wash.; Howard H. Dudley, infantry, Fort Benning, Ga., to Fort George Wright, Wash.; Augustus G. Elegar, infantry, Fort Benning, Ga., to presidio of San Francisco, Cal.; George R. Walton, infantry, Fort Benning, Ga., to presidio of San Francisco, Cal.; Richard K. Boyd, infantry, Fort Benning, Ga., to Fort Douglas, Utah; Norman H. Lankeman, infantry, Fort Benning, Ga., to presidio of San Francisco, Cal.; John E. Mead, infantry, Fort Benning, Ga., to Vancouver Barracks, Wash.; Stilson H. Smith Jr., infantry, Fort Benning, Ga., to Vancouver Barracks, Wash.

Second Lieutenants John S. B. Dick, C. of Eng., Fort Belvoir, Va., to Fort Benning, Ga.

'Cabinet Dictatorship' Law Sought by French Premier

Premier Seeks Decree Powers for Three Months in Face of Spreading Strikes; 130,000 Out and Factories Fly Red Flags.

PARIS, April 11.—(AP)—Premier Edouard Daladier, determined to strike before the opposition could consolidate against him, drew a revised plan today to make his "national defense" cabinet dictator of France's destiny for the next three months.

As the new premier worked on his program, rapidly spreading strikes paralyzed the metal industries in the Paris region despite his appeal to the nation for discipline. Workers from a dozen of the capital's largest factories joined some 60,000 strikers already out, swelling the total to nearly 130,000.

Leaders of the strike, which up to tonight had closed nearly 100 factories including a number of nationalized plants working for the national defense, appealed to workers in other industries to join the movement. The huge Renault Automobile Motor plant was occupied by its 35,000 workers.

Red flags flew from many factories while heavy forces of police and mobile guardsmen moved into industrial districts in the Paris region to preserve order.

Employers said the strikes were purely political, designed to show Leftist workers' discontent at the resignation of Leon Blum's People's Front government. Strikers, however, blamed the walkouts on the employers' failure to keep wages up to the rising cost of living.

The time limit on the proposed powers was cut from six to three months as a concession to Leftists in parliament who let it be known they would vote against such long-term powers.

Daladier's new program, as drafted at present, provides that the cabinet shall have decree powers over all of France's internal and external affairs.

ANGLO-ITALIAN ACCORD NOW BEING DRAFTED

ROME, April 11.—(AP)—The drafting of the Anglo-Italian accord began today while diplomats speculated on the effect it might have on the Rome-Berlin axis.

Count Galeazzo Ciano, Italian foreign minister, and the Earl of Perth, British ambassador to Rome, held their last formal discussions yesterday prior to turning their work over to expert drafters.

From usually well-informed sources it was reported that the government was anxious to relax the bonds which have tied Fascism and Nazzism.

The German annexation of Austria brought German troops to the Brenner Pass and aroused Italians in all walks of life to such a pitch that despite repeated assurances from both Reichsfuehrer Hitler and Premier Mussolini, they are avowedly skeptical.

BRITAIN MAKES BID FOR ITALY'S FRIENDSHIP.

LONDON, April 11.—(AP)—Great Britain laid the groundwork today for a new friendship with Italy which she hoped would wean Premier Benito Mussolini from his working agreement with Adolf Hitler.

She showed her willingness to recognize the conquest of Ethiopia, against which in 1935 she led the League of Nations' 52-country boycott of Italy.

Recognition of Italy's African empire is one of the chief terms of the Anglo-Italian friendship agreement being drafting in Rome.

Without waiting for formal signing of the pact, the British government asked the League of Nations to put the question of Ethiopia on the agenda of the League council meeting opening May 9.

That will be the second anniversary of Italy's annexation of the country.

Britain intends to request that the League free its members of the pledge not to recognize the results of the Italian conquest.

Formal recognition of Ethiopia as Italian then could follow.

HITLER'S NEXT STEP DELATED IN BERLIN

BERLIN, April 11.—(AP)—Reichsfuehrer Adolf Hitler's next step was debated tonight in the wake of the greatest vote of confidence ever accorded him.

Germans in every walk of life speculated whether now he would be inspired to take rapid-fire action on other Nazi "unfinished" business.

Issues seen as particularly pressing in this connection were:

1. The minority problem of the 3,500,000 Germans in Czechoslovakia.

2. The reunion with Germany of former German territory, such as Memel, now a part of Lithuania, and the Polish corridor with the Free City of Danzig.

"EASTER PEACE" HOLIDAY DECLARED FOR AUSTRIA

VIENNA, April 11.—(AP)—Adolf Hitler's Austrian lieutenant, Joseph Buerckel, tonight proclaimed a political holiday of "Easter peace" for Austria until April 25.

"Entire activity of the national Socialist party in Austria must rest during this time," Buerckel decreed.

He announced it was Hitler's wish to enable Nazi organizations thus to replenish their physical and moral power after the period of strenuous campaigning that led up to yesterday's plebiscite, in which Austrians voted 99.75 per cent approval of Austro-German union.

ITALY BACK IN LEAGUE SEEMS POSSIBILITY

GENEVA, April 11.—(AP)—The British move to bring the Italo-Ethiopian question before the League of Nations was viewed here tonight as possibly an effort to bring Italy back into the League.

Reichsfuehrer Hitler has said that Germany would never again return to the League. Therefore, if Britain could cause Italy's return, the observers pointed out, a break in the Rome-Berlin axis might be produced.

'Flying Autos' Urged To Train War Aviators

WASHINGTON, April 11.—(AP) Edwin L. Rice, a Silver Springs, Md., engineer, suggested today that the government supply 20,000,000 citizens with "flying automobiles" as a means of training civilian aviators for military emergencies.

Appearing before the senate naval affairs committee to discuss the $1,221,000,000 naval expansion bill, Rice also proposed that $1,000,000,000 be spent to start a transcontinental waterway development that would permit shifting the fleet right across the country from coast to coast.

At first some of the committee members questioned him, but as he proceeded they subsided into astonished silence.

Only Four-Mile Cut.

The waterways project could be put through, Rice said, by linking the Columbia and Missouri rivers by "one cut of four miles at say, Butte, Mont." As a result the nation would require only one fleet for both coasts and $5,000,000,000 could be saved on warships.

As for the flying automobiles, which he called "Triphibions," Rice said they could be built "under high mass production for as low as $20 apiece," and that if the government would give away 20,000,000 of them it could develop a large reserve of aviators.

Senator Bone, Democrat, Washington, remarked that if 20,000,000 persons took the air "there wouldn't be a house safe in America."

"There'd just be a succession of thuds—of these things dropping on houses," he said.

Gas Would Be "Cushion."

Rice said his flying automobile embodied the streamline design of a biplane with clipped wings and depended for lift both on a propellor and gas. The gas in the lower wing, he pointed out, would serve as a "cushion" in falling.

Rice also proposed that the government should make greater use of "outside brains" in planning national defense.

"If you give the navy a billion, give the outside brains 10 billion," he said earnestly.

"Where are we going to get it?" inquired Chairman Walsh, Democrat, Massachusetts.

"Where are you going to get all this money that's going to be spent anyhow?" replied Rice.

METEORS KILLS THREE.

A shower of meteoric fragments, accompanied by dazzling lights and rumbling sounds, killed three occupants of a thatched house in a village 50 miles from Jhansi, according to reports in New Delhi, India.

REED REPORT STUDY PLANNED BY BOARD

Elimination of Standing Committees Considered by Educators.

The full report of Dr. Thomas H. Reed on the city schools is to be considered at a special meeting of the Atlanta Board of Education later this month, members said yesterday.

The views of the school administration heads will be submitted to the board members at the same time.

Elimination of standing committees of the board, as urged by Dr. Reed after his survey of the city and county governments, was considered yesterday by the rules committee but no action was taken. Ernest Brewer, chairman, and D. F. McClatchey said they favored a "try" at abolishing standing committees.

Several members of the board, attending the rules committee, declared they wish to determine if the board, acting as a committee of the whole, can legally hold executive sessions. Mrs. Z. V. Peterson, board member, asserted an executive session of the board as a committee of the whole would be illegal, since the board must by law have all its meetings public.

"The board as a committee of the whole in executive session would be violating the spirit of the law, even though no final action on a matter was taken," she said.

The rules committee voted to report adversely at the board's regular meeting this afternoon on Brewer's proposal to allow physically and mentally fit teachers to serve to the age of 70. Automatic retirement now comes at the age of 65.

UGLY PAINFUL CORNS

need new scientific treatment

Remove them Root* and All—

with the modern double-action Blue-Jay method

DON'T let ugly, painful corns spoil your fun—jangle your nerves. And don't take chances with dangerous, old-fashioned paring methods or untried remedies that only affect the surface of a corn—leave the root to come back bigger, more painful than ever. Now you can get quick, sure relief—remove corns root and all with the new, scientific, double-action Blue-Jay method. The tiny medicated Blue-Jay plaster is easy to use, safe, invisible. It stops pain instantly by removing pressure, then in 3 short days the corn lifts out root and all (exceptionally stubborn cases may require a second application). Try Blue-Jay now. 25¢ for 6. Same price in Canada.

BAUER & BLACK BLUE-JAY CORN PLASTERS

REMOVE CORNS ROOT AND ALL

*A plug of dead skin, root-like in form and position. If left may serve as focal point for renewed development.

ENTRY BLANK

The Atlanta Constitution's "Plant-to-Prosper" Competition.

State Director of Extension Service,
Athens, Georgia.
Mr. Walter S. Brown,

I want to enter the 1938 "Plant-to-Prosper" Competition as a contestant for the $3,500 trophies and certificates of honor offered by The Atlanta Constitution.

My name is_____
(Please print)

My address is_____
(Town)

_____
(County)

Enter me as (check division you wish to enter)

Landowner, operating own farm with no tenants or sharecroppers [ ]

Farm operator (for tenants and landowners with one or more tenants) [ ]

Tenant-sharecropper (for any tenant and sharecropper where no sub-tenants are employed) [ ]

The size of my farm is_____acres, with _____acres in cultivation.

This entry blank must be filled in by the head of every farm family and sent to Mr. Walter S. Brown, state director of extension service, ATHENS, Georgia, in order for that family to be eligible for awards for following a program of LIVING-AT-HOME, DIVERSIFIED FARMING, SOIL CONSERVATION and HOME IMPROVEMENT.

Signing of this blank involves no obligation on the part of the farm family. It is necessary, however, that everyone competing for the awards send a blank to Mr. Brown.

HELP 15 MILES OF KIDNEY TUBES

To Flush out Acids and Other Poisonous Waste

Doctors say your kidneys contain 15 Miles of tiny tubes or filters which help to purify the blood and keep you healthy. Most people pass about 3 pints a day or about 3 pounds of waste.

Frequent or scanty passages with smarting and burning shows there may be something wrong with your kidneys or bladder.

An excess of acids or poisons in your blood when due to functional kidney disorders, may be the beginning of nagging backache, rheumatic pains, leg pains, loss of pep and energy, getting up nights, swelling, puffiness under the eyes, headaches and dizziness.

Don't wait! Ask your druggist for Doan's Pills, used successfully by millions for over 40 years. They give happy relief and will help the 15 Miles of kidney tubes flush out poisonous waste from your blood. Get Doan's Pills.

Crackers Lose to Yankees, 9 to 4; Detroit Tigers Here Today

FIRST MATCHES IN A. W. G. A. MEET TO BEGIN TODAY

Prizes Offered Winners in Putting Over Capital City Course.

First-round matches in the Atlanta Woman's Golf Association April match play tournament will be played at 9 o'clock this morning on the Capital City course. Qualifying rounds were played last week on the Druid Hills course.

Although it is the opening round of match play, a blind bogey, and a putting contest will be run in connection with the tournament. Prizes will be given for the winner and runner-up in the bogey, and also for the least number of putts.

Howard Beckett and Willie Livingston, the Capital City pros, will be in charge of the tournament, assisted by the tourney committee of the Atlanta Woman's Golf Association.

Pairings:

CLASS A.

9—Mrs. Jimmy Burns vs. Mrs. I. M. Sheffield Jr.
8:30—Mrs. W. D. Doak vs. Mrs. Ben Barrow.
8:35—Mrs. Perry Crawford vs. Mrs. J. C. Wright.
8:40—Mrs. E. A. Brown vs. Mrs. W. D. Tumlin.

CLASS B.
First Flight.

8:45—Miss Llewellyn Wilburn vs. Mrs. W. C. Vines.
8:50—Miss E. McLennan vs. Mrs. S. F. Wootton.
8:55—Mrs. John Welch vs. Mrs. W. R. Pollard.
9—Mrs. Albert Donnaud vs. Mrs. Harry Vaughn.

Second Flight.

9:05—Mrs. A. J. Kaiser vs. Mrs. George Griffin Jr.
9:10—Mrs. T. F. Davenport vs. Mrs. H. W. Rawlings.
9:15—Mrs. Harold Hoffman vs. Mrs. George Dean.
9:20—Mrs. Henry Hubbard vs. Mrs. Max Mentzer.

CLASS C.

9:25—Mrs. J. M. Ward vs. Mrs. L. Rainhard.
9:30—Mrs. C. N. Baker vs. Mrs. Joe Varela.
9:35—Mrs. Miles Metzger vs. Mrs. A. C. Baird.
9:40—Mrs. R. D. Hilley vs. Mrs. C. Wetzel.

'Losers' Pay Dinner' At Lake Wednesday.

East Lake's golfers may select their own partners in the "Scott Hudson" day dinner tournament Wednesday afternoon, it was announced Monday. And in arranging their own foursomes, the players must decide on which of the teams they will participate.

Entries for the one-day event must be made with Harold or George Sargent, the East Lake professionals, by 9 o'clock Wednesday morning so that the pairings may be made for the 1 o'clock start.

Although the tourney is for golfing members of the club, members who do not play but desire to join in the dinner and entertainment which follows, may reserve plates with George Bell, the East Lake Club manager.

It's the opening of the annual East Lake tournament schedule and preparations are being made to care for a record entry.

Scott Hudson Jr., chairman of the board of directors, and Colonel Bob Jones, president of the club, will be the team captains and the winners will be guests of the losers at the dinner.

Venzke Accepts Bid Against Cunningham

PHILADELPHIA, April 11.—Gene Venzke, greatest miler ever to represent Pennsylvania on the track, has accepted an invitation to oppose Glenn Cunningham, in a special mile race on April 30, the second day of the annual relay carnival.

Stagehand To Make It Triangle Race—Sande

ST. LOUIS, April 11.—(AP)—Earl Sande, once rated America's greatest jockey, opined today that within another month racing fans will be talking about a three-cornered match race for the 1938 turf championship instead of merely a test between War Admiral and Seabiscuit.

The third horse—and the greatest of the year—is Stagehand, Sande said, as he attended the three-year-old he is taking to Churchill Downs for the Kentucky Derby.

"I won't even wait until after we win the Kentucky Derby to say that Stagehand is entitled to consideration when they talk about a match race for the 1938 championship," the mighty rider of bygone days declared. "This horse beat Seabiscuit in the handicap and on a weight for age basis he can do it again. Stagehand is getting older and stronger every month."

Sande, who has ridden three Kentucky Derby winners, said he could ride again this year but "I wouldn't think it was right to rob Johnny Westrope (Stagehand's regular rider) of his chance. He's good enough to win with this horse."

A fast track for the Derby is Sande's greatest hope. "If it's muddy, this Sun Egret stands a great chance," he said, "and he'll be hard to beat." Stagehand, Sande pointed out, is "just a fair mudder."

Fleet Street Was a Street Centuries Ago---It Hasn't Changed

LONDON, England.—(By Mail.)—We were looking in a window where those tweed coats and things are on display and The Lady Who is Traveling With Me said, "Come on in. I am tired of you looking so uncouth. No wonder all the bus and taxi drivers spot you as a tourist. You look like one."

So, that is how it came about that a few days later your correspondent was to be seen on Piccadilly and the Strand wearing what the well-dressed Englishman will wear this spring. The tweed smelled of peat smoke, which all good tweed should do.

There was an engagement down on Fleet street at a newspaper office and so we took the bus at Trafalgar Square and sat down.

The conductor, courteous as they all are, came by to collect. He looked over your correspondent's new tweed jacket and flannel trousers and then leaned over and said:

"I suppose you are going to see the Cheshire cheese, sir, and I will tell you when to get off. All Americans want to see the Cheshire cheese."

So, we got off at the Cheshire cheese, which is just next door to the newspaper office. Having lunched there weeks before we did not gratify the bus conductor's curiosity as he looked from his departing bus.

"Well?" said your correspondent, smoothing down what the well-dressed Englishman will wear.

"I guess," said the Little Woman, "you are just one of those people who look as if you sleep in your clothes."

So, we let it go at that. It's a lovely jacket, though.

A LOOK AT FLEET STREET.

Fleet street was a street centuries ago. Today it is a marvel, filled with tobacco shops, restaurants, pubs and scores of newspaper offices, large and small. The overflow extends down to Tudor street, near the embankment of the Thames.

Weeks ago, as aforesaid, we did lunch at the Cheshire cheese, which was rebuilt in 1667 and which has been there under 14 English kings. It was where Dr. Samuel Johnson and his Boswell used to sit and the place hasn't changed any since. Dr. Johnson's seat is marked with a brass plate.

We had a look at the cellars, which exist from the fifteenth century, and the gentleman showing us around said:

"The boys in the street haven't changed since Dr. Johnson's time. We know from Boswell and other writers how they were. They still are the same, spending their money and having a good time and lending money to people they know won't pay it back. They like a good pint of bitters or a drink of whisky and good food. I think the old man would not feel much out of place if he were to come back now."

AND THEY WOULDN'T.

And I doubt that he would. Nor would Oliver Goldsmith or any of the others who knew the street.

Johnson writes of Goldsmith:

"One morning I received a message from poor Goldsmith that he was in great distress, and, as it was not in his power to come to me, begging that I would come to him as soon as possible. I sent him a guinea, and promised to come to him directly. I accordingly went as soon as I was dressed and found that his landlady had arrested him for his rent, at which he was in a violent passion. I perceived that he had already changed my guinea and had a bottle of Madeira and a glass before him. I put the cork in the bottle and desired he would be calm, and we began to talk of the means by which he might be extricated. He then told me he had a new novel ready for the press, which he produced to me. I looked into it and saw its merit; told the landlady I should soon return, and having gone to a bookseller, sold it for 60 pounds. I brought Goldsmith the money; and he discharged his rent, not without rating his landlady in a high tone for having used him so ill."

The book was "The Vikar of Wakefield."

It's a great place for memories—Fleet street.

And yesterday, at the British Museum, I saw the first copy of Boswell's "Life." It was turned to a section regarding the frankness of Dr. Johnson. He was a real epicure and if, on eating at a friend's home, he found the dinner nothing extra, he was wont to say:

"Well, it was a good dinner, but nothing to invite a man to."

The old gentleman used to insist, with some force, that a man who ate at home or at one place was no real judge of food. Only one who ate at a wide variety of places and enjoyed all food, was a real critic.

As for myself, I know that the taste for caviar, truffles and roast duck acquired at the cafe of the Bothers Hanjaras, has been difficult to dissipate.

Boys' High Golfers Defeat Darlington

Boys' High's golf team defeated Darlington School of Rome, 18 to 0, Monday afternoon on the No. 2 East Lake course.

Alan Yates won three points from Ray. Billy Caye, Atlanta junior champion, won three points from Gene Dahlbender Jr. and Yates and Caye won three points on the foursome.

In the other foursome, Weldon Branch won three points from Griggs. George Sargent Jr., son of the East Lake professional, won three points from Goss. The two Atlanta boys won a like number of points from the Darlington team in the foursome.

Horse Show Group Opens Headquarters

The Atlanta Horse Show Association opens headquarters today at 52 Broad street for the annual horse show, which will be staged by the association on May 6-7-8 at Fort McPherson, under auspices of the Young Matrons' Circle for Tallulah Falls school. Entries have been received from six states and indications are this will be the largest and most successful show held here.

Judges for the show will be Hon. Harry McNair, of Chicago; Miss Nona Rutland, of New Orleans; Major A. W. Roffe, of Fort Myers, Va., and Major Harold G. Holt, of Athens.

Officers of the association are Herbert D. Oliver, Robert W. Woodruff, Trammell Scott, Captain G. G. Elms, Major Theodore Goulsby and James D. Henry. Other members of the executive committee are General George Van Horn Moseley, Dr. Lawson Thornton, W. E. Harrington, Ben T. Smith and Brigadier General Robert O. Van Horn.

Toledo (A. A.) 000 303 000— 6 8 4
New Orleans (S. A.) 112 520 00x—11 13 2
Corbett, Sorrell (4), Nelson (6) and Hacken; Suche and George.

New York (N.) 000 020 221—7 10 3
Cleveland (A.) 000 031 013—8 12 3
Gumbert and Mancuso; Allen, Heving (7) and Pytlak.

PETRELS BATTLE FLORIDA 'GATORS TO 2-2 DEADLOCK

Darkness Halts Well-Played Game After 11 Frames; Play 2 Today

By ROY WHITE.

Oglethorpe and Florida battled 11 innings to a 2-to-2 tie Monday afternoon at Hermance field in the opening of the college baseball season for Atlanta. The game was called on account of darkness at the end of the 11th.

A double-header will be played this afternoon starting at 2 o'clock. The first will be nine innings and the second game seven innings, it was agreed Monday after the tie game.

It was perhaps the best opening college game ever played here.

Lefty Archer, pitching in mid-season form, gave the 'Gators only six hits and kept them so well scattered that no two came in the same inning. He struck out nine batters and walked only two.

Kerby, who last year beat the Petrels a double-header, also was plenty stingy with his base hits, allowing the Petrels only eight. Kerby struck out nine batters and walked only two.

Axelberg, a half-back on John Patrick's eleven, was the hitting hero. It was his first game and Coach Frank Anderson was not counting very heavily on his stick work, but more than pleased, as the football star came through with a double and two singles.

Ivey's two singles led the hitting for Florida.

In today's double-header, Oglethorpe will use Ed Clement and Barrett, while Florida will most likely use Walker and Willis.

FLA.	ab.	h.	po.	a.	OGLE.	ab.	h.	po.	a.
Maning,2b	4	0	0	1	E.Thoms,cf	4	1	2	1
Hartmn,cf	4	1	2	0	Stephnsn,ss	5	1	2	1
Hicks,lf	5	1	1	0	R.King,lf-c	4	0	2	0
Ivey,3b	5	2	0	3	Decker,3b	5	1	0	1
Robinsn,1b	4	0	20	0	Russell,c	2	0	9	0
Rubin,ss	5	1	1	7	C.King,lf	1	0	1	0
Powell,rf	3	1	0	0	Paulk,1b	5	1	13	0
Peningtn,c	3	0	9	0	Archer,p	5	1	0	4
Kerby,p	4	0	0	3	Axelbrg,rf	5	3	0	0
					H.Clmnt,2b	3	0	2	3
					Cauthon,2b	1	0	2	0
					aBarnett	1	0	0	0
					bE.Clemnt	0	0	0	0
Totals	37	6	33	19	Totals	41	8	33	12

a—Batted for Russell in eighth.
b—Batted for H. Clement in ninth.

Florida 002 000 000 00—2
Oglethorpe 000 020 000 00—2

Errors, Stephenson, Hicks, Paulk; runs, Manning, Pennington, Paulk, Axelberg; runs batted in, Hartman 2, Axelberg, H. Clement; two-base hits, Decker, Axelberg; stolen bases, Paulk, Pennington, Ivey; sacrifices, R. King, Powell, Hartman; double play, Stephenson to Cauthon; left on bases; Florida 7, Oglethorpe 9; base on balls, off Kerby 2, Archer 2; struck out, by Kerby 8, Archer 9; hit by pitcher, by Kerby (Russell), by Archer (Robinson, Ivey).

Pitcher Allen Sent To Lookout Team

ASHEVILLE, N. C., April 11.—(AP)—Robert Earl Allen, right-handed pitcher obtained last year by the Philadelphia National league club from the Portsmouth, Va., club, was released to Chattanooga of the Southern league on option today.

Atlantan Captures Motorcycle Event

COLUMBUS, Ga., April 11.—Paul Brown, of Atlanta, won the southeastern tourist trophy motorcycle event here yesterday over a field of 20 riders when he completed the 25-mile course in 29 minutes and 12 2-5 seconds. W. E. Vaughn, of Pelzer, S. C., was second.

'AND EVERY WHERE THAT RUDY WENT.....'

Associated Press Photo.

Everywhere that Rudy York, the Cartersville (Ga.) slugger goes, his public tags along, as did Mary's famous little lamb. This picture of devotion typical of young baseball fans was made at Lakelond, Fla., as the Tigers' home run hitter left the field after the final workout before heading north on the exhibition tour which will lead them back to Detroit. York, who became one of the sensations of the American league last year after breaking into the regular backstopping job with the Tigers, will probably catch both games in the two-day series with the Crackers which begins this afternoon at Ponce de Leon. Two other Georgians, Jo Jo White and Babe Davis, are with Detroit.

A'S SHORTSTOP INJURED BRAIN

NORFOLK, Va., April 11.—(AP) Lamar (Skeeter) Newsome, shortstop, who was hit on the head by a pitched ball during the Philadelphia A's-Portsmouth baseball game Saturday, received a "moderately severe" brain injury, Dr. Robert L. Payne, his physician, said today. Newsome is in a local hospital.

Dr. Payne made his announcement after examining X-ray pictures showing a fracture of the skull. He said, however, the fracture may have resulted from a head injury sustained by Newsome some time ago. Newsome is conscious at times, the physician said.

Newsome was hit by a fast ball thrown by Scheren, of the Portsmouth Piedmont league club, in the fifth inning. He collapsed at the plate. The injury did not appear to be serious at first but he was taken to the Naval hospital for observation.

Wally Moses, Athletics' outfielder, who injured his right shoulder while sliding home in yesterday's game at Portsmouth, took no part in today's game here. He showed up at the ball park, however, and was not believed to be seriously hurt.

OFFICE MOVED.

NORFOLK, Va., April 11.—(AP)—Headquarters for the Piedmont Baseball league will be moved from Asheville, N. C., to Norfolk, Ralph H. Daughton, newly-elected league president, said today.

Mickey Sees Tigers As Hot Flag Threat

Manager Cochrane Here, Says Rudy York Vastly Improved Catcher; Rowe Looks Good.

By JACK TROY.

Rudy York has improved as a receiver, Schoolboy Rowe is cutting loose again and looks good and the Detroit Tigers, as a whole, appear to be getting ready to make a strong bid for the American league pennant, Manager Mickey Cochrane averred here last night.

"York's catching is much improved," Cochrane declared, "and, of course, there is not much need to go into his hitting. He is a natural hitter. He doesn't hit at many bad balls and he knocks a lot of good ones right out of the park."

COCHRANE.

Cochrane, who is in good shape and has a deep-seated yearning to get back of the plate again, said he didn't guess "there is any chance."

That's one of the nice things about having York around. Mickey would have to beat him out.

Cochrane said he thought the Tigers would figure in the pennant race, all right. "I think we have three hitters in York, Hank Greenberg and Gehringer who will stack up with the best in the game," he said with a grin.

BURDEN ON ROWE.

"A lot depends on Schoolboy Rowe, of course. If he keeps on coming we'll have him and Auker and Bridges and Kennedy and Wade and Lawson," he said without taking a breath.

"Wade has been going great and this young fellow, Babe Davis, a Georgia boy, looks good in a relief role, too."

Mickey asked about the Yankees. Not casually, but in a business-like manner. He wanted to know how they looked here. And the answer was, of course, very good.

When informed all the Crackers had been looking at this spring was the best pitchers major league clubs had to offer, he responded, "Well, we're going to send Bridges and Kennedy against them."

The Crackers ought to be able to see Southern league pitching pretty well by Thursday. To date they have faced Williams, Kelley, Thomas, Caster, Ross, Ruffing and Gomez. And today and tomorrow they'll see Bridges, the Tennesseean, and Kennedy, who at this time is as good a pitcher as the Tigers own.

NOT JUST THREE.

Cochrane would not agree that the Yankees, Tigers and Cleve-

Continued on Third Sports Page.

ROLFE, GEHRIG LEAD BATTERS FOR RUPPERTS

Henrich Homers; Crackers Enjoy Three-Run Lead Until Third.

By JACK TROY.

Well, the Yankees made the Giants look pretty bad, too.

There's that much consolation to be gained out of yesterday's finale in which the Ruppert Rifles were victorious by a score of 9 to 4.

They had the Crackers pressing, forgetting to catch innocent fly balls and generally looking like a modern-day Custer making one of those last stands.

And to make matters worse, a fellow walked into the press box just about the time Steve Sundra went in to relieve Gomez, who retired in the seventh.

"Who?" asked one of the boys.

VARIOUS AND SUNDRA.

"Sundra," said the gentleman who had just walked in. "He was a member of that old vaudeville team of Various and Sundra."

Lefty Gomez was generous with base hits—especially in the first two innings. The Crackers started out with singles by Marshall Mauldin and Emil Mailho. Buster Chatham's sacrifice and Eddie Rose's timely single.

Bolling singled in the second and went to second and third, respectively, on a passed ball and an infield out, and scored on Mauldin's single.

The Crackers, with a three-run lead, seemed off to the races. But the Yankees opened up in the third and tied it up on a five-hit

Continued on Third Sports Page.

The Box Score

NEW YORK—	ab.	r.	h.	po.	a.	e.
Knickerbocker, ss.	4	2	2	4	2	0
Rolfe, 3b.	5	2	3	0	2	0
Selkirk, lf.	5	0	0	1	1	0
Gehrig, 1b.	5	0	3	11	0	0
Dickey, c.	4	0	1	3	0	0
Henrich, rf.	5	1	1	0	0	0
Hoag, cf.	5	1	1	3	0	0
Gordon, 2b.	3	2	2	5	4	0
Gomez, p.	2	1	1	0	3	0
Sundra, p.	0	0	0	0	0	0
Totals	38	9	14	27	13	0

ATLANTA—	ab.	r.	h.	po.	a.	e.
Mauldin, cf.	5	1	3	4	0	0
Mailho, rf.	5	1	2	2	0	0
Chatham, ss.	3	0	0	4	4	0
Rose, lf.	4	0	1	0	0	0
Hill, 3b.	4	0	1	1	1	1
Rubeling, 2b.	3	0	1	5	3	0
Williams, c.	4	1	0	1	0	0
Bolling, 1b.	4	1	1	9	4	0
Harris, p.	2	0	1	1	3	0
Sunkel, p.	0	0	0	0	1	0
aBolton	1	0	0	0	0	0
bRucker	1	0	1	0	0	0
Totals	36	4	12	27	16	1

aBatted for Harris in 7th.
bBatted for Sunkel in 9th.

New York	003	213	000—9
ATLANTA	210	000	001—4

Runs batted in, Rose 2, Mauldin 2, Rolfe 3, Gehrig 2, Henrich, Dickey; two-base hits, Rolfe, Mailho, Knickerbocker, Dickey; home run, Henrich; sacrifices, Chatham, Gomez 2; double plays, Rolfe to Gordon to Gehrig, Bolling to Chatham to Bolling; left on bases, New York 7, Atlanta 7; base on balls, off Gomez 1, Harris 3; struck out, by Gomez 3, Harris 1; hits, off Harris 13 in 7 innings (9 runs), off Gomez 8 in 7 innings (3 runs); passed balls, Dickey 2; winning pitcher, Gomez; losing pitcher, Harris. Umpires, Guinn, Bond and Street. Time of game, 1:50.

WHO IS OSCAR? COMING SOON!

John H. Holland, Mgr.

USE YOUR CREDIT
to enjoy SAFE DRIVING

You don't need cash—is your safety worth a few cents a day? that's all you pay on a set of these famous KELLY-SPRINGFIELD tires with ARMORUBBER treads—made with a new kind of rubber that's tougher, denser than any in KELLY history—Replace those worn, slippery, unsafe tires today.

Holland Tire Co.

38-30 Ivy St., S. E. (Ivy St. Garage Bldg.)
11 YEARS IN THIS LOCATION

A HOME RUN! IN ANYBODY'S LANGUAGE

Everywhere—you'll find ice-cold Coca-Cola—ready to quench your thirst with its delicious and refreshing flavor. Keep a supply in your family refrigerator!

Coca-Cola

THE HANDY CARTON OF 6 makes it easy to have a supply of Coca-Cola for home use always on hand. Keep your ice box replenished for all the family to refresh themselves.

THE ATLANTA COCA-COLA BOTTLING COMPANY
ATLANTA, GA.

Prep Nines Open Play Today With 4 Games on Schedule

Scout Molesworth In Narrow Escape

Veteran Struck by Line Drive at Oglethorpe; Bagby One of Finest Rookies He Has Seen.

By TOM McRAE.

Jim Bagby Jr., who at the start of the training season was described as having a big league name but a minor league future, is one of the best rookies seen in the Grapefruit league, Carlton Molesworth, for 13 years a scout for the Pittsburgh Pirates, said here last night.

"He's big and strong and has a fine fast ball. He shows plenty of stuff, too. He impressed me as having 'baseball' sense. If Bagby doesn't make the grade, I miss my guess."

Other rookies who Molesworth believes will come through are Enos Slaughter, of the Cardinals, who led the American association in batting last year; Harry Craft, outfielder of Cincinnati; Joe Gordon, New York Yankee second baseman, who fills the shoes of Tony Lazzeri.

The Pirate scout would make no definite prediction on the National league race. "The Pirates will be among the first four," he said.

CARDS DANGEROUS.

He thinks the Cardinals will be hard to stop. "I didn't see anything wrong with Dizzy Dean and surely no one saw anything wrong with the way Medwick, Mize, Martin and Slaughter hit the ball."

Spurgeon Chandler, up for a while last summer, should make the Yankees a very valuable man, Molesworth believes.

Old-time Southern league fans remember Molesworth as the manager of the Birmingham nine for 17 years. He started with the Barons in 1907. After this he managed Columbus in the American association for three years. Since 1925 he has been with Pittsburgh.

He has "discovered" many great players, among them Pie Traynor, John Morrison, Johnny Gooch and Cy Blanton.

And, oh yes, the territory

Continued on Third Sports Page.

STRUCK BY LINER

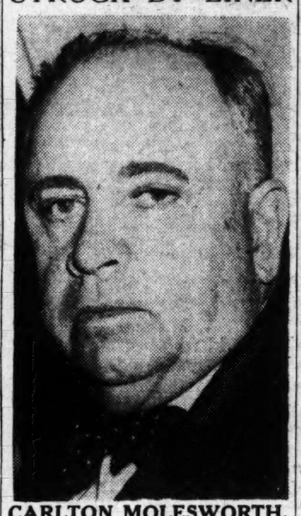

CARLTON MOLESWORTH.

GIRLS TO HANDLE SALE OF TICKETS TO KENNEL SHOW

Proceeds To Be Used for Tallulah Falls Scholarship Fund.

By YOLANDE GWIN.

Working forces of the two junior groups for the Tallulah Falls school—the Washington Seminary and the North Fulton Circles—were pressed into action yesterday when the members began a ticket sales campaign for the forthcoming dog show to be sponsored by the Atlanta Kennel Club Friday and Saturday at the Shrine Mosque.

The girls—who number more than 100 of the most popular members of the younger set—will be in charge of the advance ticket sale. The show proceeds will be used for the Tallulah school scholarship fund.

Meeting yesterday at the Piedmont Driving Club, the girls were given final instructions and information on the show by I. J. Osbun, president of the Atlanta Kennel Show. The show is the twenty-sixth to be held here.

Last week end in Birmingham, the Atlanta dogs took the Kennel Club's dog show there in stride as they prepped for the Atlanta show.

Atlanta owners of these thoroughbred canines were in a jovial mood yesterday and rightly so. Hadn't their dogs stacked up favorably with the champion show dogs which have been on the tour of the circuit and were all versed and trained in the art of showmanship?

Mrs. Earline G. Clegg's dachshund, Raecher's Dunder v. Earlenheim, was adjudged winner's bitch in stiff competition.

In the Boxer class, Mr. and Mrs. Arthur K. Adams' male "Next Bet of Barmene" was declared reserve winner's dog and their "Mazaline Deborah" was chosen reserve winner's bitch.

I. J. Osbun's Champion Marlene Morning Glory, a Scottish terrier bitch, won acclaim as best of breed and was second in the terrier group, being defeated only by Champion Davishill Little Man, owned by Hallwyre Kennels, of Dallas, Texas, and recognized as one of the outstanding wire fox terriers of all time.

William G. Kiliska's miniature Schnauzer male, "Hallowells Bausond Baume" was picked best of breed and was later placed third in the terrier group.

These three terriers will compete again in the Atlanta Dog Show Friday and Saturday, when the Atlanta dogs will seek revenge, having profited by experience in the Birmingham show.

Osbun's newly acquired male Airedale puppy, "Mike," easily won the winner's dog award and Miss Catharine Erwin's Cairn terrier, "Fiddown Daintiness," was adjudged best of breed. Her miniature poodle, "Fiddown Sparklette," was winner's bitch, and the miniature poodle owned by Mr. and Mrs. E. J. Swanstrom was best of breed.

The Atlanta Kennel Club's twenty-sixth annual purebred dog show is being sponsored by The Constitution and staged under the direction of the Foley Dog Show Organization. When entries closed Friday night, 350 dogs had been entered in the 1938 show.

Exhibition Games

At Gastonia, N. C.:

Washington (A.)	001	030	305	12	17	3
Boston (N.)	240	604	03x	19	19	0

De Shong, Krakauskas and R. Ferrell, Early; Shoffner and Muller.

At Norfolk, Va.:

Philadelphia (A.)	020	000	100	3	10	2
Norfolk (P.)	000	310	00x	4	9	1

Ross and Hayes; Hendrickson and Fallen.

At Savannah, Ga.:

Brooklyn (N.)	021	000	000	3	8	2
Savannah (ATL.)	000	000	010	1	6	0

Presnell and Chervinko; Dixon and Leith.

At Asheville, N. C.:

Philadelphia (N.)	004	001	000	5	6	2
Asheville (P.)	000	000	000	0	6	3

Smith, Sivess and Stephenson, Atwood; Novak, Bingham and Hollifield.

At Dallas, Texas:

St. Louis (N.)	011	131	001	8	13	0
Dallas (T.)	030	001	003	7	15	2

Weiland, Henshaw (7), Krist (9), and Bremer; Richmond, Papish (4), Lancaster (6), Nichols (9), and Finaucane.

At Fort Worth, Texas:

St. Louis (A.)	000	020	010	3	8	1
Chicago (N.)	020	001	30x	6	10	1

Newsom, Linke (8), and Heath, Sullivan (6); Carleton and O'Dea.

AT FORT SMITH, Ark.—

Pittsburgh (N.)	100	101	100	4	9	1
Chicago (A.)	000	003	40x	7	10	4

Swift, Heintzelmann (6) and Todd; Lyons, Dietrich (6) and Sewell.

AT LITTLE ROCK, Ark.—

Milwaukee (A. A.)	000	000	000	0	4	1
Little Rock (S. A.)	130	001	00x	5	12	1

Winegarner, Loafman (4), Ahlf (7) and Becker, Griswald, Just; Braxton, Sayles (5), Sheetz (9) and Walters.

AT BIRMINGHAM, Ala.—

Indianapolis (A.A.)	000	000	000	001	1	6
Birmingham (S.A.)	000	000	000	000	0	5

(12 innings).

Millykays, Gallivan, French and Lewis; Blake, George, Hutchings and McDougal, Crouch.

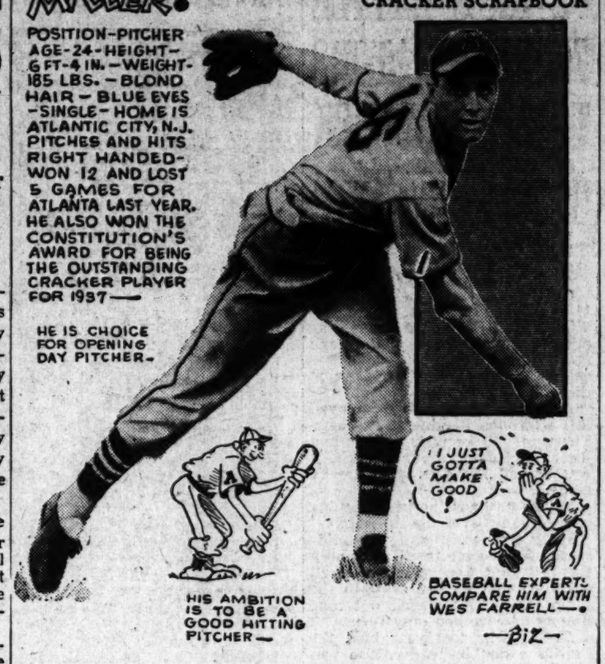

CONSTITUTION'S CRACKER SCRAPBOOK

'It's All in the Wrists,' Says Iron-Man Gehrig

Lou Explains How To Sock 'Em Without Employing a Body Swing.

By BILL MUNDAY.

For some time now a number of folks have been anxious to ascertain just how Mr. Lou Gehhrig, America's No. 1 baseball man ($39.000 per year), can stand at the plate flatfooted, sans a body swing, and smack the ball into neighboring commonwealths. Also to what he attributes his record, still on its journey of playing in nearly 2,000 consecutive contests.

One found the answers. From Mr. Gehrig himself, the star being here exhibitioning with the Yankees.

As we talked we were standing behind the batting cage as the World Champions' half-million dollar diamond talent was according a new coat of horsehide shellac to Ponce de Leon park's outerposts, the stands in left, the sign boards in right and the temporary bleachers which Earl Mann is erecting in center in contemplation of the Crackers' opener Thursday.

"It's all with the wrists, this hitting," affable Lou explained. "Just as in boxing and golf, it's that snap at the instant of contact which brings the pay-off. I see the ball coming and when I swing I endeavor to twist those wrists the second I feel the meat of the bat strike the pitch.

"Other ideas on hitting? I have none. Talent in any line of sports endeavor comes natural and is unexplainable. Take Bobby Jones here in your home town. He could not right now tell you why he has the game which is his. He may theorize, give you all the pointers he knows—but could you go out and play golf like Bobby Jones?"

About this time up sprang from nowhere a gang of gate crashing youngsters, defying law, order and bouncers, for Lou's autograph. He obliged.

"My consecutive record? Only luck. That's all. Pure and simple luck. I have been very fortunate.

"But Mr. Gehrig are you never ill?" the writer asked.

"I said it was luck."

"You have colds sometimes and busted fingers, do you not?"

"Yes, but I'm lucky. They have not been bad."

"Traveling around as you must through the big towns eating in varied and sundry hotels and train diners one would think that at some time or other you might tackle something which would cause ptomaine poison—say catch hold of a deviled crab which had been bedeviled."

"Luck," said Mr. Gehrig just as Bill Dickey swatted one up against the right field signs.

"Is it a charm or would you say predestination?"

"That last is too much. Just luck." He smiled.

Mexican Champ Is Here Friday; Great Scrapper

Bricio Garcia, the fiery Mexican welterweight, that will meet Battling Burroughs in a 10-round fight for the southern welterweight championship in the feature of the Elks' show Friday night at the Warren arena, is one of the greatest Mexican fighters of the present day, and that is saying quite a bit, for some top-notch battlers are fighting under the colors of old Mexico, including Baby Arizimendi, Tony Herrera, Yucatan Kid, Kid Azteca, Cerfibo Garcia and Baby Cazanova.

This little Mexican "wildcat" will make his first southern start here Friday. He is rated right up alongside of his fellow countrymen when it comes to being a top-notch crowd-pleaser.

Reports from south of the Rio Grande below San Antonio and Laredo and El Paso, Texas, where Garcia has been making quite a name for himself, state that he is a regular little "wildcat" in the squared circle. Some of the boys he has beaten are Kid Ortega, Young Joe Rivers, Kid Allen and Battling Chico, "Cowboy" Owens and a few others who are leading fight names down around Texas.

When Garcia first came to the States about four years ago he looked so impressive that he was imported to New York at once to meet the then lightweight champion, Tony Canzoneri, in New York. He gave Canzoneri one of his hardest fights, and it was only the lack of ring experience that caused him to lose. Since that meeting the little Mexican has been battling all comers.

PURPLES MEET TYPISTS; CADETS PLAY SMITHIES

Marist Gets Bye; Two Games Carded in N. G. I. C. League.

By ROY WHITE.

Atlanta's two prep baseball leagues will make another attempt to open the season with four games scheduled this afternoon.

And the weather man has predicted "fair and warmer," which should help to make today's opening the best in the history of prep baseball here.

Two well-balanced leagues have been formed, to take the place of the former widely scattered loops.

Tech High, Boys' High, G. M. A., Commercial and Marist have banded together and formed a city prep league, forcing the Monroe Aggies, Columbus and Jordan, of the former Big Eight, to form a new North Georgia Prep league.

LOSING PROPOSITION.

The Big Eight was a losing proposition for some six years for Atlanta's teams and the new league will not only create a new interest locally but will eliminate the former expense of traveling to and from the other cities.

Boys' High and G. M. A. will be host in the opening today, with Marist having an open date. Commercial plays the Purples on the Henry Grady field and Tech High plays the Cadets on the College Park diamond.

Norcross and Fulton High, the defending champion, will be "at home" in opening the North Georgia Interscholastic conference. Norcross plays Decatur and Fulton meets Marietta at Brisbane park. Southwest DeKalb, the other member of the N. G. I. C., will be idle.

TODAY'S SCHEDULES.
CITY PREP.
Commercial at Boys' High.
Tech High at G. M. A.
Marist, bye.
N. G. I. C.
Decatur at Norcross.
Marietta at Fulton.
S. W. DeKalb, bye.

Crackers Ask Waivers On Evans; Vols Claim

The Crackers asked waivers on Art Evans, leading pitcher in the Sally league last year, and Nashville promptly claimed him, President Earl Mann announced yesterday.

Evans, a left-hander, failed to show enough to stick with the Atlanta club, what with John Michaels coming around and Tom Sunkel giving every appearance of being good enough to win in the Southern league. The Crackers also have Lefty Leo Moon, whose record speaks for itself.

Evans will join Nashville right away, the Vols being in need of pitchers. Evans will help them if he gains needed control. Earl Mann revealed that waivers were first asked on the southpaw last Friday. Yesterday was the last day he could be claimed. The Vols almost waited too long.

Nashville also bought Walter Signer and John Kimball, right-handers from Brooklyn, yesterday.

Ex-Fulton Bagger Joins Durham Nine

Rufus Harper, a southpaw formerly with Fulton Bag, reported Monday to Durham in the Piedmont league. Harper won 21 and lost 12 last season in the Florida State league.

He is the property of the Cincinnati team and is reported to be one of their best-looking prospects in the lower class leagues.

WALK-OVER

KOOLIES

Give your feet a vacation all summer. Keep them in Walk-Over Koolies. Styles for sport or town.

Broadway—Beige and Brown Sport Calf—All White Calf.

$7.50

Byck's

203 Peachtree St., N. E.

Save a Life
Avoid an Accident
Prevent an Injury

Enter our $1,000 PRIZE CONTEST

FOR THE BEST Safety Slogans

1ST PRIZE $250.00, 75 PRIZES IN ALL

No cost—No obligation

Here is your chance to promote the cause of safe driving and win a big cash award! It's easy to write a slogan of ten words or less . . . literary ability isn't needed . . . everyone has an equal chance to win. Ask your Woco-Pep Dealer for official Entry Blank which gives contest rules and suggestions. There's no cost or obligation . . . all that we ask is that you sign the common-sense pledge to drive safely.

Woco Pep DRIVE SAFELY CRUSADE

PLEDGED TO Woco Pep DRIVE SAFELY

Get this Free Emblem for your car

CONTEST CLOSES APRIL 30th

Get Your Entry Blank NOW

PURE

WOFFORD OIL COMPANY
WILEY L. MOORE, Pres.

"THE ONE & ONLY 'MAKIN'S' TOBACCO FOR ME," says John E. Whelan. "It's rich-tastin', yet EXTRA-MILD!"

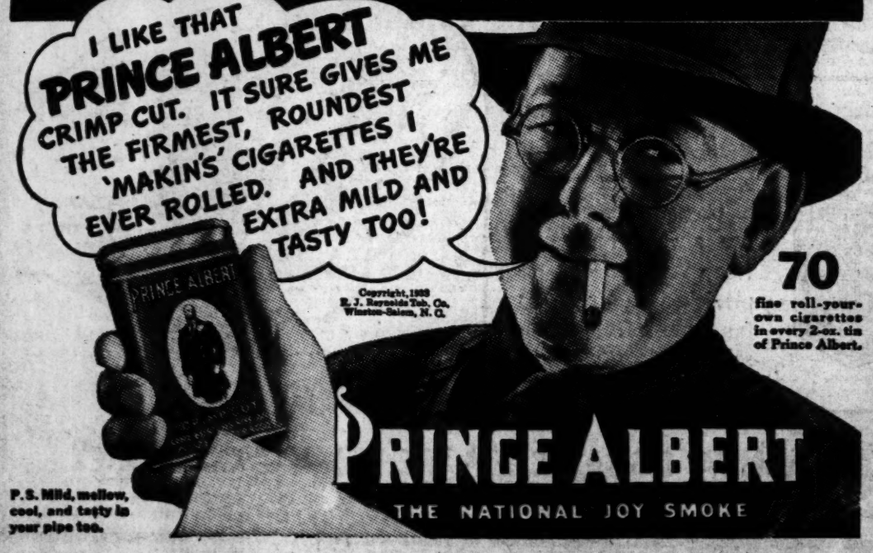

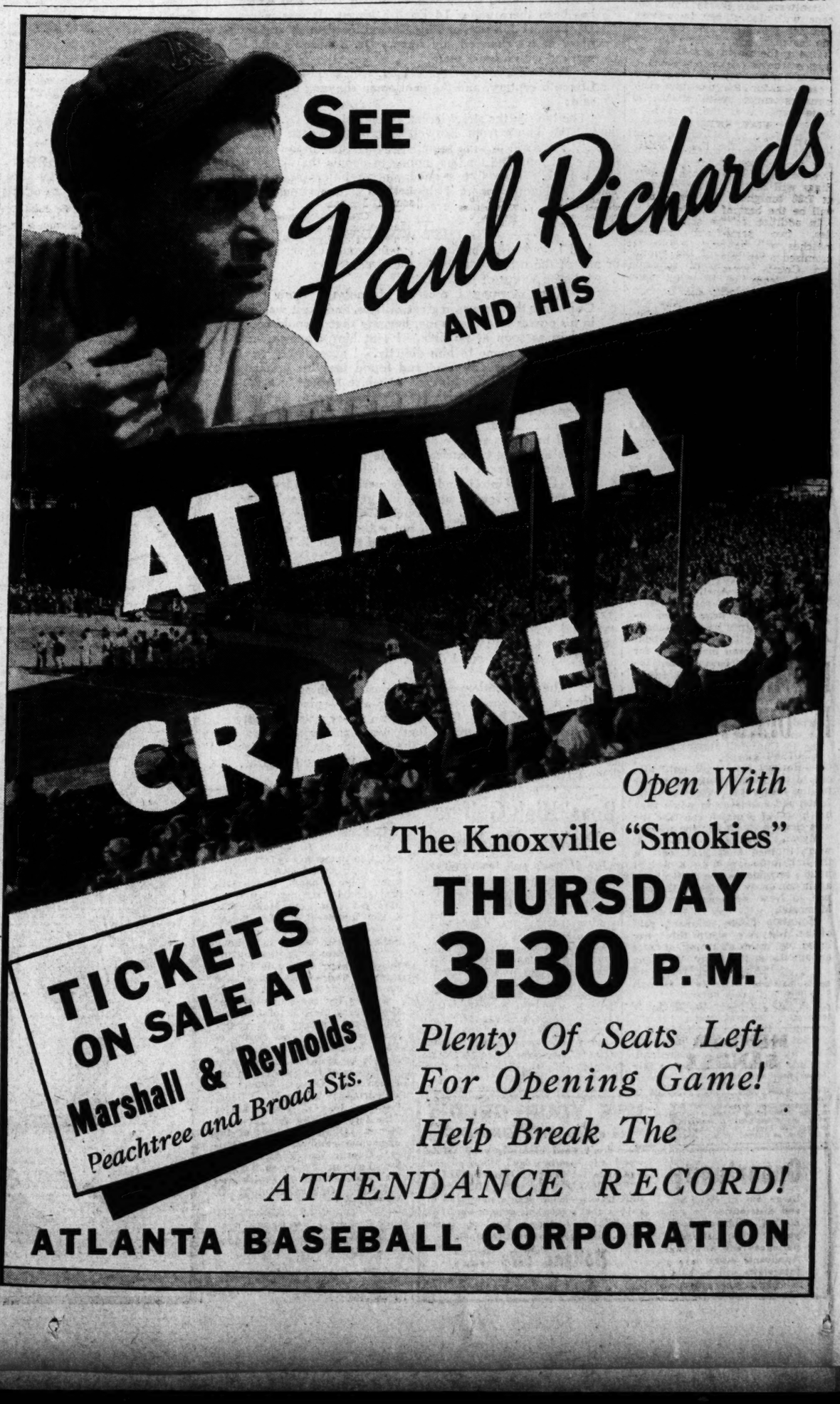

Bobby Riggs Eliminates Cooke; David Jones Defeats Boulware

HENDRIX DOWNS BOBBITT; MALON COURTS BEATEN

Jones Will Play Coghlan-Everett Winner at 4 O'Clock.

By JOHNNY BRADBERRY.

Top-seeded Robert Riggs, of Chicago, turned on the power yesterday to eliminate Elwood Cooke, seventh-ranked player from Portland, Ore., from the Atlanta invitation tennis tournament on the Northside Club courts. The scores were 6-3, 7-5.

Riggs, extended for the first time in the meet, displayed superb tennis in trouncing the steady Cooke to win his way into the semi-finals.

He will battle Arthur Hendrix, No. 4 of Lakeland, Fla., who, after dropping the first set to Atlanta's youthful Russell Bobbitt, came back to win, 3-6, 6-0, 6-4.

In the other quarter-final match played, David Jones, unseeded surprise winner over fifth-seeded Martin Buxby, continued his brilliant play in blasting Burtz Boulware, 6-1, 6-2, in an all-Atlanta battle.

BEATS COURTS.

Bernie Coghlan, of Los Angeles and seeded sixth, eliminated Malon Courts, of Atlanta, 6-3, 4-6, 6-4, while young Harris Everett, of Jacksonville, whipped Georgia Tech's Red Hill, 6-2, 6-2, in a pair of late third-round matches.

These two winners will meet at 11 o'clock this morning for a place in the semi-finals opposite Jones.

Hendrix, completely outplayed by Bobbitt in the first set, changed his style of attack in the second and third to eliminate the Tech youngster in a pat-ball battle.

In the final point of the match, the ball crossed the net 26 times, which was typical of the long, drawn-out battle.

Boulware, like Buxby, could not cope with Jones' terrific service and net game, and was never in the match.

One of the most interesting contests of the day was furnished by Courts and Coghlan, but the steady Californian, playing almost errorless tennis, outlasted the Atlanta star.

FIVE SETS.

Today's semi-final singles rounds will bring together Jones and the winner of the Coghlan-Everett match at 4 o'clock. Bobby Riggs will battle Arthur Hendrix at 7:30 tonight. All semi-finals will be the best of five sets.

In addition to the singles battles, two semi-final doubles matches will be held. Action is promised when third-seeded Jones and Courts meet the second-ranked team of Hendrix and Cooke at 9 o'clock, and Bobbitt and Bill Moore, No. 4, take the courts against Dr. Glen Dudley and Malcolm Manley at 3 this afternoon.

RESULTS.

Quarter-Final Singles.

Bobby Riggs, Chicago, defeated Elwood Cooke, Portland, 6-3, 7-5.

Arthur Hendrix, Lakeland, defeated Russell Bobbitt, Atlanta, 3-6, 6-0, 6-4.

David Jones, Atlanta, defeated Burtz Boulware, Atlanta, 6-1, 6-2.

Third Round.

Bernie Coghlan, Los Angeles, defeated Malon Courts, Atlanta, 6-3, 4-6, 6-3.

Harris Everett, Jacksonville, defeated Red Hill, Atlanta, 6-2, 6-2.

Quarter-Final Doubles.

Hendrix-Cooke defeated Anderson-Ganzenmuller, 6-2, 6-3.

Jones-Courts defeated Boulware-Enloe, 6-8, 8-1.

Coghlan-Buxby defeated Everett-Fleet, 11-9, 7-5.

Second Round.

Fleet-Everett defeated Reese-Laird, 7-5, 6-1.

TODAY'S SCHEDULE.

11 a. m.—Harris Everett, Jacksonville, vs. Bernie Coghlan, Los Angeles.

3 p. m.—Dr. Glenn Dudley-Malcolm Manley vs. Bill Moore-Russell Robbitt.

4 p. m.—David Jones, Atlanta, vs. winner Everett-Coghlan match.

Night.

7:30 p. m.—Bobby Riggs, Chicago, vs. Arthur Hendrix, Lakeland.

9 p. m.—Hendrix-Cooke vs. Courts-Jones.

LAWRIN BREEZES IN DERBY DRILL

LOUISVILLE, Ky., April 11.—(AP)—Herbert M. Woolf's Lawrin, one of the outstanding contenders for the Kentucky Derby here May 7, stepped a half-mile in 50 flat in his morning workout today. He was clocked in 25 for the quarter.

Myron Selznick's Can't Wait went three-quarters in 1:20 1-5, the half in 53 flat and the quarter in 26.3 seconds. The colt will work again tomorrow before being shipped to New York for the Wood Memorial.

Mountain Ridge and the Tiger, of the Milky Way stable, were galloped two miles in preparation for an ambitious test tomorrow.

OTHER WORKOUTS.

Co-Sport: 27 flat for the quarter, 54.2 for the half and 1.34 3-5 for seven-eighths of a mile.

Gangplank: 26.2 for the quarter, 53.2 for the half and 1.20 1-5 for three-quarters.

MEN! TRY SANDEX

If your virile vigor is temporarily lowered go to Taylor's drug store, Peachtree and Cain, and ask for Sandex Tonic Tablets. They are the formula of a Park Avenue (N. Y.) physician who created them especially for men. Sandex contains quick-acting vegetable stimulants plus health and strength-giving concentrates. There's nothing like Sandex on the market—give them a fair trial as directed on label.—(adv.)

'Old Order Changeth'

Many New Names, Faces in Southern League Line-Ups; George Only Pel Holdover From Last Year; Crackers Have Fewest New Players.

By Jack Troy

Ladies and gentlemen, you are going to have to turn to your score cards for names and numbers of the players in the Southern league this summer because there aren't many faces you will recognize.

The Southern league generally is a league of new cognomens and features. There has been a tremendous turnover in all towns except Atlanta.

The Crackers will have three new players in the opening day line-up, but only two of them are brand-new—Al Rubeling and Jack Bolling. Eddie Rose, in left, played most of the season.

Fans around the circuit can identify the Crackers rather easily, but in some cases the only way one can tell what club is playing is by believing the names on their shirts.

New Orleans has had the biggest turnover. Only Charley (Greek) George, former Oglethorpe catcher, is not new.

You might say Little Rock has had as many, since Skinny Graham, in center, is the only starter of 1937 back on the roster. But Kola Sharpe, who will pitch opening day, is an old Pebble. That makes two for Doc Prothro.

Then, too Nashville does not look the same. Only Bill Rodda is back as a '37 starter. But Ray Starr will hurl opening day. He's an old Vol. So they have two.

Manager Neil Caldwell is the only Smokie left from the starting team of last season, with Gordon Maltzberger, former Cracker and a holdover, slated to pitch on opening day here in Atlanta.

NEW TALENT.

All the other teams—Birmingham, Memphis and Chattanooga—have dealt largely in new talent.

In the case of Chattanooga, however, Johnny Gill and Fred Sington are back as old favorites.

In order to get a good idea as to how the clubs have changed a comparison of the starting teams of last year and this year is offered herewith:

ATLANTA 1937	ATLANTA 1938
Mauldin, cf	Mauldin, cf
Mailho, rf	Mailho, rf
Hooks, 1b	Chatham, ss
Richards, c	Rose, lf
Hutcheson, lf	Hill, 3b
Luby, 2b	Richards, c
Hill, 3b	Rubeling, 2b
Chatham, ss	Bolling, 1b
Leonard, p	Miller, p

MEMPHIS 1937	MEMPHIS 1938
Bush, 2b	Bush, 2b
Howell, 3b	Bates, cf
Grace, lf	Grace, rf
Triplett, cf	Reese, 1b
Taitt, rf	South, lf
Reese, 1b	Bottarini, c
Calvey, ss	Treadaway, 3b
Healey, c	Blakeney, ss
Weatherel, p	Casey, p

N. ORLEANS 1937	N. ORLEANS 1938
Irwin, ss	Scalzi, 3b
Galatzer, cf	Gilbert Jr., 2b
Carson, rf	Carlyle, cf
Grimes, 3b	Sulik, lf
Rose, lf	Shilling, rf
Walsh, 1b	Young, 1b
Connolly, 3b	Marshall, ss
George, c	George, c
Butzman, p	Evans, p

L. ROCK 1937	L. ROCK 1938
O'Dell, 1b	Schalk, 2b
Nonnenkamp, cf	Graham, cf
Tabor, 3b	Nagel, lf
Chapman, lf	Deal, rf
Graham, rf	Lipscomb, 3b
Niemic, 2b	Snyder, ss
Griffith, ss	Campbell, 1b
Thompson, c	Coble, c
Humphreys, p	Sharpe, p

CHAT'NOOGA 1937	CHAT'NOOGA 1938
McFarland, cf	Bloodworth, 2b
Bensmilelr, ss	Miles, cf
Miles, rf	Gill, lf
Wasdell, 1b	Sington, rf
Wright, lf	Alexander, 1b
Bloodworth, 2b	Hitchcock, ss
Honeycutt, 3b	Honeycutt, 3b
Holbrook, c	Miles, c
Bazner, p	? ?

NASHVILLE 1937	NASHVILLE 1938
Blakely, cf	Clsar, lf
Rodda, 2b	Rodda, 3b
Chapman, 3b	Parks, rf
Duke, lf	Walker, cf
Alexander, 1b	Hofferth, c
D. Moore, c	Baron, 1b
Murray, rf	Brown, ss
McDaniel, ss	Fallon, 2b
Watkins, p	Starr, p

BIRMINGHAM 1937	BIRMINGHAM 1938
Sanford, 2b	Mene, cf
Luce, cf	Clancy, 1b
Scott, rf	Thompson, 3b
Clancy, 1b	Howell, lf
Stephenson, lf	Scott, rf
Sueme, c	Majeski, 2b
Trapp, 3b	Bluege, ss
Cihocki, ss	Crouch, c
Joiner, p	Johnson, p

KNOXVILLE 1937	KNOXVILLE 1938
Adair, 3b	Preibisch, lf
White, ss	Bibbs, ss
Caldwell, 1b	Caldwell, 1b
Oana, cf	Elliott, rf
Webb, rf	Warren, c
Feathers, lf	Oliver, cf
Blair, 2b	Richmond, 2b
Warren, c	Hafey, c
Spencer, p	Maltzberger, p

GAINS SEMI-FINALS

David Jones, of Atlanta, upset winner over Martin Buxby, fifth-ranked player from Miami, yesterday trounced Burtz Boulware to enter the semi-finals of the fourth annual Atlanta invitation tennis tournament on the Northside Club courts. He will play the winner of the Coghlan-Everett match today at 4 o'clock in an effort to gain the finals.

CRACKERS

Continued From First Sports Page.

attack which included singles by Joe Gordon, Gomez and Knickerbocker, a double by Rolfe and a single by Lou Gehrig.

FIELDER'S CHOICE.

In the fourth, Myril Hoag singled, Gordon walked, Gomez sacrificed, Knickerbocker walked and then, so help me, if Hoag and Gordon didn't score on Red Rolfe's fielder's choice. Both of them scored, I mean.

The Crackers played a bit wierdly in the sixth. After Gordon's single, Knickerbocker was given a double when Eddie Rose and Marshall Mauldin let the fly drop between them. Rolfe and Gehrig singled and Dickey also got a double on a ball that should have been caught. The Yanks' three runs in this inning ended their scoring.

In the previous inning, Tom Henrich lowered the boom and when Mauldin finally retrieved the ball on the center-field bank and it was relayed a couple of times, Henrich was across home plate with room to spare. It was a well-socked homer.

WILLIAMS SCORES.

The Crackers closed out the game with a run off Sundra. Rubeling singled and was forced by Williams. John Rucker batted for Tom Sunkel and singled. Then Mauldin singled past second, scoring Williams.

Sunkel sort of shut the door in the Yankees' face in the last three innings, allowing only one hit. Harris was a trifle wild, but nevertheless pitched a lot better ball than his record might indicate.

And Sunkel came along to hurl masterfully in his three innings. This young left-hander really showed the Ruppert Rifles something. Only 10 men faced him.

Of the Crackers 12 hits collected off Gomez and Sundra, Mauldin got three and Mailho and Rose obtained two each.

MAULDIN GETS THREE.

Rolfe and Gehrig topped the Yanks' 14-hit attack with three blows apiece.

Today the Detroit Tigers will challenge the Crackers in the first of a two-game series. The Tigers came to town last night.

Ralph Buxton, the young right-hander recently acquired from the Athletics on option, will pitch for Atlanta.

The game begins at 3 o'clock.

Lindsey Explained Pitching Secret.

A rookie once asked Big Jim Lindsey the secreta of success in pitching.

And Big Jim responded, "Get a job pitching for the Yankees, son."

It always was Lindsey's idea that a Yankee pitcher had a fairly good job because of the hitting strength behind him.

This is largely true, no doubt, but you find that the Yankee pitchers, in many cases, don't need a whole lot of runs to win. Fellows like Ruffing, Gomez, Pearson, Chandler and others are capable of winning on a narrow lead.

The Ruppert Rifles simply make it easier when they come through in the big innings.

York, Davis, White Here With Tigers.

Three Georgia boys will be here today with the Detroit Tigers, who are tied for second place in victories in the Grapefruit league.

The three native-born Bengals are Rudy York, of Cartersville, the home run sensation; Jo Jo White, of College Park, fleet outfielder, and Babe Davis, of Odum, a right-handed pitcher.

Davis pitched Cordele to the pennant in 1936. Toronto picked him up and he won more than half his games. He is expected to make good with the Tigers.

Thanks, Mr. E. B. Smith, for the reminder.

MOLESWORTH IN NARROW ESCAPE

Continued from 2nd Sports Page.

through which he works. From Canada to Texas.

He is now working his way up to his home in Frederick, Md., scouting college and amateur players. He saw the Oglethorpe-Florida game yesterday and narrowly escaped serious injury when grazed by a fouled line drive while sitting on the bench. Tubby Walton drove him in to town. Last night he appeared to be all right. A tradgedy may have been averted by a fraction of an inch.

"I reckon I've been pretty lucky," he said. "It's the first time in 43 years in baseball that I've come close to serious injury."

Opportunity — Beer Distributor

Large out of state brewery desires exclusive set-up for sale and distribution of a leading brand of beer now sold in this market. This offers an exceptional opportunity to 3 or 4 young driver salesmen with limited amount of capital, experienced and now connected with beer distributing business. Applicants must have good references and successful record. Interviews will be held this week Friday and Saturday. Reply BEER DISTRIBUTOR, BOX W-217, CONSTITUTION.

TECH FRESHMEN TAKE 1ST PLACE IN TRACK MEET

Lanier Second, Boys' Hi Third; High Jump Record Set.

By ASSOCIATED PRESS.

The Georgia Tech Freshmen won first place in a triangular track and field meet here yesterday with Lanier High, of Macon, and Boys' High.

Lanier placed second, the Baby Yellow Jackets scored 71 points, Lanier tallied 34 and Boys' High registered 14.

J. S. Murrow, of the Lanier team, shattered the GIAA's high jump record by three inches. He won first place in today's meet with a jump of six feet and two inches. Murrow also was first in the discus.

THE RESULTS.

Shot-put—Bartlett, Tech, first; Hughes, Tech, second; Stockwell, Boys' High, third.

100-Yard Dash—Vernable, Tech, first; Clift, Boys' High, second; Brady, Boys' High, third. Time, 10.2.

120-Yard High Hurdles—Stuart, Lanier; Byron, Tech, and Bridges, Boys' High.

Mile—Ricks, Lanier; Hoper, Tech; Faine, Boys' High. Time 4 minutes, 5 seconds.

220-Yard Dash—Vernable, Tech; Gregory, Tech; Clift, Boys' High. Time 23.1 seconds.

220-Yard Low Hurdles—Plexiaco, Tech; Stuart, Lanier, and Bryan, Tech. Time 24.1 seconds.

Half-Mile—Cowells, Tech; Alexander, Lanier; Worrell, Lanier, third. Time 2 minutes, 4.3 seconds.

High Jump—Murrow, Lanier; Weakes, Tech, Ivey, Tech. Height, 6 feet 2 inches.

Pole Vault—Weakes, Tech; Whelhite, Tech. No third.

Discus—Murrow, Lanier; Bartlett, Tech; Gregory, Tech. Distance 114 feet, 1 inch.

Broad Jump—Veal, Tech; Ivey, Tech; Coke, Lanier. Distance 22 feet, 3 inches.

Javelin—Potts, Lanier; Tendick, Tech; Jordan, Tech. Distance 182 feet, 5 inches.

Relay—Tech Frosh first; Lanier, second.

Bullpup Trackmen Beat Tech High, 63-59.

Georgia Bullpups defeated Tech High's track team, 63-59, here yesterday. Captain Bob Davis led the Smithies with 12 1-4 points. Bob Pair also shared honors with 11 1-4 points.

Outstanding for the Bullpups were McDuffe and McCready.

Results:

120-Yard Hurdles—1, Barnes, G.; 2, Stegeman, G.; 3, Parks, J. T.; 18.9.

100-Yard Dash—Pair, T.; Davis, T.; Grace, G., 10.2.

One-Mile Run—Buck, T.; Wilder, G.; Stovall, T. 4.58.

440-Yard Dash—McDuffie, G.; McLeroy, T.; Patillo, G. 54.5.

220-Yard Hurdles — Stegeman, G.; Knupp, G.; Parks, D., T. 27.

220-Yard Dash—Pair, T.; Davis, T.; Grace, G. 23 seconds.

880-Yard Run—McDuffey, G.; Buck, T.; Barron, T. 2:11.

Shot Put—McCready, G.; Guthrie, T.; Slater, G. 50 feet, 4 inches.

Pole Vault—Holloman, T.; Clarke, T. (tie for first); Roman, G. 10 feet.

Discus—McCready, G.; West, T.; Parris, G. 112.22.

High Jump—Brooks, G.; Holloman, T.; Horne, T., 5 feet, 8 inches.

Javelin—Grace, G.; Slatter, G; Parks, T. 14 feet, 2 inches.

Broad Jump—Davis, T.; Reardon, G.; Kemp, T. 20 feet, 6 inches.

Half-Mile—Tech High (Davis, Bonner, McLeroy, Pair), 1:36.

COCHRANE SEES TIGERS IN RACE

Continued From First Sports Page.

land Indians seem to be the class of the American league. "The Boston club is much improved and Washington has a pretty good ball club, too. It may lack a little something defensively, but offensively it is rather powerful."

Jo Jo White, the College Park boy, is being used in a utility outfield role. Pete Fox, Dixie Walker and Cullenbine, a sensational young player, patrol the Tiger outfield.

"If White could hit day in and day out he would be a wonder. There are few outfielders who can go and get them any better than Jo Jo," Mickey said.

Asked for a definite opinion of the Tigers' chances, Cochrane declared that "We'll give any of them a battle. You can bet on that.

CAN BEAT YANKS.

"We need Rowe because he can beat the Yankees. They have been tough to get out in the stadium. They practically have won two pennants on their home grounds. They haven't had to be much of a road club.

'And you can put this down—pennants are won in the pitcher's box. The power is discounted if you don't have that pitching," the peppery Tiger pilot continued.

Cochrane believes the El Dorado, Ark., right-hander, Schoolboy Rowe, is getting right. And that may explain why he grins when one brings up talk of pennant. Because, as he says, pennants are won in the pitcher's box. And with Rowe the Tigers will have a staff second to none in the American league.

"Billy Rogell will start at shortstop for the first time this spring in the Cracker game tomorrow," Cochrane said. Rogell has been out with a leg infection.

CLASS INFIELD.

So that gives the Tigers a full strength infield of Mark Christman, third; Rogell, short; Gehringer, the American league's most valuable player last year, second, and Hank Greenberg, first base.

Fans who attend the two-game series may easily be looking at the next American league pennant winner. Or at least the fans who will have had a chance to see both the Yankees and the Tigers can count on having had the privilege of witnessing the first and second clubs for this season in the Heydler circuit.

Cochrane tried to recall the last time Detroit had played in Atlanta and finally gave up. "It's been a long time, but we hear a lot about Atlanta as a baseball town. Such popularity must be deserved," he concluded.

GEORGIA TOBACCO TO HOLD UP IN PRICE

Rivers Says Marketing Act Will Increase State's Acreage Slightly.

MACON, Ga., April 11.—(AP)—Georgia tobacco growers will receive "substantially the same prices" as last year under the tobacco marketing control act, Governor Rivers said here today after a conference with federal and state marketing officials.

Governor Rivers was en route from South Georgia speaking engagements to Birmingham, Ala., where he will testify before an Interstate Commerce Commission hearing tomorrow on southern freight rates.

He conferred with J. B. Hutson, assistant federal farm administrator in charge of tobacco; LaFayette Patterson, associated with Mr. Hutson, and L. R. Lanier, Georgia Extension Service agent for the southeastern section of the state.

Mr. Hutson is en route from Washington to south Georgia, where he will study the tobacco situation and try to relieve "inequities" which some growers contend exist under the new marketing control act.

"Under the administration of the control act, as it affects tobacco, there is a curtailment in production of about 100 million pounds," Governor Rivers said, "taking the whole belt including Georgia, North and South Carolina, Florida and Virginia.

Despite this curtailment, the executive said, "the total Georgia acreage will not be reduced;" on the contrary, ou. allotment will exceed slightly the total acreage of last year. In effect, the curtailment over the entire belt comes from states other than Georgia."

News of Gate City Told in Paragraphs

Official "board night" will be observed by the Capitol View Methodist church tonight as a part of the revival services being conducted at the church. A number of new members have joined the church during the meeting, the Rev. B. F. Mize, pastor, reported.

Southern Railway Masonic Club will observe "family night" at 7:30 o'clock tomorrow night in the Southern Railway assembly room. All master Masons employed by the railroad and their families have been invited.

Warren DeBeaugrine, assistant manager of the United States National Re-employment Service, will address Gate City Post No. 72, of the American Legion, at 7:30 o'clock Thursday night in room 349 of the Henry Grady hotel.

Annual military ball of the Decatur Boys' High School Reserve Officers Training Corps will be held from 9 to 1 o'clock tonight at the Druid Hills Golf Club. Cadet Colonel Caracker Paschal and Miss Clara Rountree, regimental sponsor, will lead the grand march.

State Board of Pharmacy Examiners began a three-day session in the senate chamber yesterday for 25 applicants taking state examinations.

Dr. W. H. Faust, secretary of evangelism of the Georgia Baptist convention, is preaching twice daily at the Park Avenue Baptist church, with the pastor, the Rev. L. E. Smith. Services are held at 10 o'clock in the morning and again at 7:30 o'clock at night.

"The Paschal Victor," an Easter cantata by J. Sebastian Matthews, will be sung at 7:30 o'clock tomorrow night in the Lutheran Church of the Redeemer by the chorus choir of the church.

Welcome Court Social Club will hold a dance and meeting at 7:30 o'clock tonight at 226 1-2 Peachtree street.

Outstanding debating work will be rewarded this week when Carlisle Taylor and A. L. Weill, both of Atlanta, will be presented keys from the Demosthenian Literary Society at the University of Georgia, it was announced yesterday.

Dr. Robert C. Rhodes, head of the biology department of Emory University, will speak at the meeting of the Scouters Club at 6 o'clock tomorrow night in the Peachtree Arcade cafeteria. A musical program will also be presented.

Parent-Teachers' Association of Moreland Avenue school will sponsor a revue at 7:30 o'clock tomorrow night at the school. Funds raised will defray the expenses of the Moreland Avenue schoolboys' patrol Washington trip the first week in May.

BUFORD IN ACTION.

BUFORD, Ga., April 11.—Buford, after 12 straight victories, will open the week's campaign with Anniston today at 3:15 o'clock.

SARRON WINS.

MOBILE, Ala., April 11.—(AP)—Petey Sarron, 134, of Birmingham, former featherweight champion, won a newspaper decision over Joey Green, 134, in a 10-round fight at the American Legion arena here tonight. Sarron was credited with eight rounds. There were no knockdowns.

GAS ROUTS SHERIFF.

Sheriff Cyrus W. Davis, of Ebensburg, Pa., and two deputies were routed from the sheriff's office in tears. It wasn't a "hard luck" tale from which they fled, but an accidentally discharged tear gas shell.

:-: RADIO PROGRAMS :-:

Radio Highlights

6:00—Just Entertainment, WGST.
7:00—Johnny Presents, WSB.
7:30—Al Jolson, WGST.
7:30—Wayne King's Orchestra, WSB.
8:00—Watch the Fun Go By, WGST.
8:00—Horace Heidt's Orchestra, WSB.
8:30—Benny Goodman's Orchestra, WGST.
9:00—Tales of Great Rivers, WSB.
9:00—Essays in Music, WGST.
10:30—Johnny Long's Orchestra, WGST.
10:30—Henry Busse's Orchestra, WAGA.

ESSAYS—The "Easter Holiday," embracing the three days of the Holy Week end starting with Good Friday, will be the timely topic of Victor Bay's weekly "Essays in Music" program to be heard over WGST at 9 o'clock tonight.

The program, usually heard at the same time on Thursday, has been moved up for this broadcast only.

The program includes:

"Good Friday Music" from Wagner's music drama "Parsifal."

Sinfonia to Church Cantata No. 42 by Bach.

Rimsky-Korsakoff's Russian Easter Overture.

BRIGADIERS—A double bill in Horace Heidt's "Can You Pick a Star?" series will be presented on the Brigadier's program to be heard over WSB at 8 o'clock tonight. New stars to be introduced are Orville Race, tenor, and Boddy Williams, 14-year-old accordionist.

Assisting the guests will be the regular members of the show including Jerry Bowne, Larry Cotton, the four Kings, Lizabeth Hughes and Bob McCoy.

The program includes:

"Song of Songs" (Race).

"Tea for Two" (Williams.

JOLSON'S SHOW — Franciska Gaal, lovely foreign screen star importation, will be the guest of Al Jolson's Show during its broadcast to be heard over WGST at 7:30 o'clock tonight.

The Hungarian star recently made her first American appearance in the motion picture, "The Buccaneer," with Frederic March. Also to be heard on the program will be the dialect-twister Parkyakarkus, vocalist, Martha Raye, and Victor Young's orchestra.

The program includes:

"Camp Fire" (Orchestra).

"Week End of a Private Secretary" (Miss Raye).

"Rock It for Me" (Miss Raye).

JOHNNY—Frank Carbone, a dock worker who was given the Massachusetts Humane Society's medal for the greatest display of heroism during 1937, will be the guest of the Johnny Presents program to be heard over WSB at 7 o'clock tonight.

Music for the program will be supplied by Russ Morgan's orchestra, assisted by Genevieve Rowe, the Swing Fourteen, and others.

CANCER ARMY LISTS BROADCASTS FOR WEEK

Mrs. Ben Purse, state radio chairman, announced today that the Georgia division of the Women's Field Army for Control of Cancer has scheduled radio programs for this week to be heard over all Atlanta stations and virtually every other broadcasting station in the state.

The schedule includes: Tuesday, April 12, Mrs. J. Bonar White speaks over WGST at 3:35 o'clock. Wednesday, April 13, Mrs. Alva Maxwell speaks over WAGA at 3:35 o'clock. Friday, April 15, Mrs. H. B. Ritchie, of Athens, commander of the Georgia division of the Women's Field Army, speaks at 3:35 o'clock over WGST.

LILY PONS HURT ON SHIP IN STORM

Keeps Her Promise To Sing on the Queen Mary.

CHERBOURG, France, April 11. (UP) — Lily Pons, lithesome French opera star, limped down the gangplank of the liner Queen Mary with an assortment of bandages today after carrying out the trooper's creed that "the show must go on," even in a raging Atlantic storm.

Miss Pons, one of 40 passengers hurt when a 24-hour long storm sent great waves smashing over the liner on her trip from New York, suffered an injured wrist and "other slight injuries" when she forgot to keep a tight grip on a safety rope and skidded across the stage during a shipboard show. She had promised to sing and did, regardless of the gale.

FARMER, 19, IS HELD IN GUN BATTLE SLAYING

CAMPTON, Ky., April 11.—(AP) A 19-year-old farmer who killed one deputy sheriff and wounded another critically today in a running gun battle through a street filled with murder trial spectators was held here tonight after he had surrendered to await immediate grand jury action.

Sheriff J. R. Clark said the prisoner, I. N. Combs Jr., accompanied by his parents, gave himself up a short time after shooting to death Deputy W. M. Perry and wounding Deputy James Dykes, both 60 and both married, as they pursued him blazing away with their pistols.

MOTHER IS 'BOUNCED' FOR PICKETING F. D. R.

WASHINGTON, April 11.—(UP)—Two husky police matrons and a secret service agent took "bounced" Mrs. Edna Cratty, pretty, 28-year-old Long Island seamstress, from in front of the White House where she had spent two hours picketing in protest against a 17 per cent cut in her relief check.

It was her third "unsuccessful personal appearance" before the executive mansion, but her first to be carried off to the bastile.

Today's Hour by Hour Calendar

WGST, 890 Kc. WSB, 740 Kc. WAGA, 1450 Kc. WATL, 1376 Kc.

5:45 A. M.

WSB—Another Day; 5:50 Morning Merry-Go-Round.

6 A. M.

WGST—Montgomery Twins Quartet; 6:15 Farm Market Report; 6:25 ATLANTA AND THE WORLD—NEWS BY THE CONSTITUTION

WSB—Morning Merry-Go-Round.
WAGA—6:15 Sun-Up Syncopators.
WATL—Sunrise Express.

6:30 A. M.

WGST—Studio; 6:45 Snapshots of Savings, 6:50 Musical Sundial.
WSB—Morning Merry-Go-Round.
WAGA—Early Birds; 6:45 News.
WATL—Sons of the Pioneers.

7 A. M.

WGST—Musical Sundial.
WSB—Malcolm Claire, NBC; 7:15 News.
WAGA—Musical Clock.
WATL—News; 7:05 Good-Morning Man.

7:30 A. M.

WGST—Musical Sundial.
WSB—Do You Remember? NBC.
WAGA—Musical Clock.
WATL—Good-Morning Man.

8 A. M.

WGST—Musical Sundial; 8:05 Snapshots of Savings; 8:10 ATLANTA AND THE WORLD—NEWS BY THE CONSTITUTION; 8:15 The Baker Man.

WSB—Penelope Pen.
WAGA—Breakfast Club, NBC.
WATL—News; 8:05 Good-Morning Man.

8:30 A. M.

WGST—Blue Sky Boys; 8:45 Elizabeth Dene.
WSB—The Landt Trio, NBC; 8:40 Press-Radio News, NBC; 8:45 Dan Harding's Wife, NBC.
WAGA—Breakfast Club, NBC; 8:55 Press-Radio News, NBC.
WATL—Good-Morning Man.

9 A. M.

WGST—Hymns of All Churches; 9:15 Lucy Mann.
WSB—Aunt Jemima on the Air, NBC; 9:15 Margo of Castlewood, NBC.
WAGA—Ann Page Suggests; 9:15 Studio Trio.
WATL—News; 9:05 Clyde McCoy's Orchestra; 9:15 Mel Wainwright's Orchestra.

9:30 A. M.

WGST—Emily Post, CBS; 9:45 Tangorhumba Time.
WSB—Enid Day; 9:45 News.
WAGA—Public Schools Program.
WATL—Morning Melodies.

10 A. M.

WGST—Mary Lee Taylor, CBS; 10:15 The Magic Hour.
WSB—Young Widder Jones; 10:15 The Pot Pourri Program.
WAGA—Front Page; 10:15 Popular Waltzes, NBC.
WATL—News; 10:05 William Randolph's Orchestra; 10:15 The Radio Bible Class.

10:30 A. M.

WGST—Big Sister, CBS; 10:45 The Party Line.
WSB—Homemakers Exchange, NBC; 10:45 The Heart of Julia Blake.
WAGA—Homer Knowles at the Console.
WATL—The Radio Bible Class; 10:45 Don Moran's Orchestra.

11 A. M.

WGST—Singin' Sam; 11:15 Studio.
WSB—Myrt and Marge; 11:15 Hilltop House.
WAGA—Time for Thought, NBC; 11:15 Bailey Axton, NBC.
WATL—News; 11:05 The Tretasure Chest.

11:30 A. M.

WGST—Linda's First Love; 11:45 Morning Moods, CBS.
WSB—National Farm and Home Hour, CBS.
WAGA—Cross Roads Follies.
WATL—Adrian Rollini Quartet; 11:45 Hawaiian Melodians.

12 NOON.

WGST—ATLANTA AND THE WORLD—NEWS BY THE CONSTITUTION; 12:05 The Chuck Wagon.
WSB—National Farm and Home Hour, NBC.
WAGA—Cross Roads Follies; 12:15 Front Page.
WATL—News; 12:05 Midday Merry-Go-Round.

12:30 P. M.

WGST—The Chuck Wagon; 12:45 The Sidewalk Snoopers.
WSB—News; 12:45 Joe DuMond's Singers.
WAGA—Mother-in-Law, sketch, NBC; 12:45 Rochester Civic Orchestra, NBC.
WATL—Midday Merry-Go-Round.

1 P. M.

WGST—Heart Songs; 1:15 The O'Neills, CBS.
WSB—The Magic Hour Program; 1:15 Cross Roads Follies.
WAGA—Rochester Civic Orchestra, NBC; 1:15 Let's Talk It Over, NBC.
WATL—News; 1:05 The Gypsy Orchestra; 1:15 The Bunny Ride.

1:30 P. M.

WGST—American School of the Air, CBS.
WSB—General Federation of Women's Clubs Program, NBC; 1:45 The School for Wives.
WAGA—NBC Music Guild Program, NBC.
WATL—Songs by Cole Porter.

2 P. M.

WGST—Tuesday Matinee, CBS.
WSB—Pepper Young's Family, NBC; 2:15 Ma Perkins, NBC.
WAGA—N. Y. Herald-Tribune Housing Program, NBC.
WATL—News; 2:05 Sophisticated Swing; 2:15 Oglethorpe Presentation.

2:30 P. M.

WGST—To Be Announced, CBS.
WSB—Vic and Sade, NBC; 2:45 The Guiding Light, NBC.
WAGA—U. S. Marine Band, NBC.
WATL—Harvey Kent's Orchestra; 2:45 Symphonetta.

3 P. M.

WGST—ATLANTA AND THE WORLD—NEWS BY THE CONSTITUTION; 3:05 Crippled Children's Program; 3:10 Interlude; 3:15 Romance in Rhythm, CBS.
WSB—News; 3:15 University of Georgia Program.
WAGA—Club Matinee, NBC.
WATL—News; 3:05 Classified Column of the Air.

3:30 P. M.

WGST—To Be Announced, CBS; 3:45 Angelo Patri.
WSB—Crippled Children's Society of Fulton County Program; 3:35 Ranch Boys; 3:45 The Road of Life, NBC.
WAGA—Club Matinee, NBC.
WATL—Swing Session.

4 P. M.

WGST—Let's Pretend, CBS.
WSB—Way Down East; 4:15 School of the Air.
WAGA—The Four of Us, NBC; 4:10 Irma Glen, NBC; 4:15 Don Winslow of the Navy, NBC.
WATL—News; 4:05 Bulletin Board; 4:15 Ben Selvin's Orchestra.

4:30 P. M.

WGST—Betty and Bob; 4:46 ATLANTA AND THE WORLD—NEWS BY THE CONSTITUTION; 4:50 Let Music Prevail.
WSB—School of the Air; 4:45 News.
WAGA—Front Page; 4:35 Radio Rubes, NBC; 4:45 The Three Romeos NBC.
WATL—Rev. Boring.

5 P. M.

WGST—Ruth Carlton; 5:15 Sidewalk Snoopers.
WSB—The Adventures of Jimmie Allen; 5:15 Georgia Junior Music Clubs Program.
WAGA—Marvin Frederic's Orchestra, NBC.
WATL—News 5:05; Speaker for Crippled Children; 5:10 the King of Swing.

5:30 P. M.

WGST—Boake Carter, CBS; 5:45 Souvenirs of Song.
WSB—The Freshest Thing in Town; 5:45 Little Orphan Annie, NBC.
WAGA—Press Radio News, NBC; 5:35 Jack Baker, NBC; 5:45 Twilight Melodies, NBC; 5:55 Sports Headlines.
WATL—Spreadin' Rhythm Around; 5:45 Sid London's Orchestra.

6 P. M.

WGST—Just Entertainment, CBS; 6:15 Hollywood Screen Scoops, CBS.
WSB—The Sports Review; 6:15 The Easy Aces.
WAGA—Catherine Boswell; 6:15 Stringtime.
WATL—News; 6:05 The Monitor Views the News; 6:15 Gene Granville's Orchestra.

6:30 P. M.

WGST—Speed Gibson; 6:45 Little Dixie; 6:50 Interlude; 6:55 Bowling News.
WSB—Tonic Time Revue; 6:45 Vic Arden's Orchestra.
WAGA—Front Page; 6:45 Ruth Lyon, NBC.
WATL—Dinner Dance Melodies; 6:45 Famous Fortunes, WLW.

7 P. M.

WGST—Edward G. Robinson, CBS.
WSB—Johnny with Russ Morgan's Orchestra, NBC.
WAGA—Enrique Madriguera's Orchestra, NBC.
WATL—Buy New Campaign.

7:30 P. M.

WGST—Al Jolson, CBS.
WSB—Wayne King's Orchestra, NB

'PEE WEE' BURNS ENDS GRAND JURY EVASION, TESTIFIES

Attorney Secretly Produces Witness in 'Pay-Off' Probe; Grilled at Length.

The Fulton county grand jury yesterday completed its game of "hide-and-seek" with A. T. Jeans, alias "Pee Wee Burns." He turned up in the grand jury room after failing to answer a summons, and his attorney had insisted he didn't know the whereabouts of his client.

Burns, well known among Atlanta's underworld characters, and now at liberty on a $5,000 appeal bond from a robbery conviction in Macon, was slipped into the grand jury room and escorted out on the run by his attorney, W. R. Bentley, behind a screen of grand jurors recessing for lunch.

Grilled At Length.

Jurors questioned Burns more than two hours. The ex-prize fighter was reported to have been "out" when special investigators from the solicitor general's office attempted to serve him with a subpoena Saturday. It was understood he was questioned in connection with the probe into police "payoffs" by bootleggers and other Atlanta racketeers.

When investigators returned to Burns' home later Saturday, they said he outran them. They reported they were armed with a court order for his arrest. Bentley, however, informed Assistant Solicitor E. E. Andrews Burns would appear yesterday morning.

Others Are Examined.

Included among witnesses yesterday were Walt Jones, Ralph Burnside, Charlie Christian, Charlie Strickland, Paul Johnson, Ike Sneed and others.

More than a score of witnesses were summoned to appear yesterday, including several roadhouse operators, businessmen and well-known underworld characters.

MUSCOGEE SHERIFF SUCCUMBS AT HOME

C. C. Layfield Dies After Sudden Illness; Rites Slated Today.

COLUMBUS, Ga., April 11.—(AP)—Sheriff C. C. Layfield died suddenly at his home here today. He was stricken as he entered the house after feeding his chickens, and died before medical aid arrived.

He had been sheriff of Muscogee county about 11 years, and before his election had served as county jailer.

Chief Deputy Sheriff A. L. Poole was appointed acting sheriff pending an election by Ordinary Henry H. Hunter. The appointment was made today, it was explained, because the April term of city court is in session.

Sheriff Layfield is survived by Muscogee county official to die within two days. William J. Davidson, marshal of municipal court, died in a local hospital Saturday after undergoing an operation last Tuesday.

Sheriff Layfiel dis survived by his wife, Mrs. Minnie Elliott Layfield; one daughter, Miss Myrtie Layfield; three sons, Claude B., Cecil C. and Erskine D. Layfield, all of Columbus; four sisters, Mrs. Coleman Schwartz, of Oklahoma City, Okla.; Mrs. Abbie McBride, of Thomasville, and Mrs. George Lamb and Mrs. Allie Griffith, of Columbus; one brother, Joseph Layfield, of Richland, and two grandchildren.

Funeral services will be held in St. Luke Methodist church tomorrow afternoon at 3 o'clock. Members of the bar associaion and city and county police will serve as honorary escorts.

MRS. T. E. SCREVEN DIES; RITES TODAY

Buried Will Be in West View Cemetery.

Mrs. Louise DeSaussure Screven died Sunday night at her home, 974 Mathews street, S. W., after an illness of more than a year.

Born in Camden, S. C., she had lived here for the last 30 years. She was the widow of T. E. Screven.

Surviving are three sons, P. T., Jack and T. E. Screven Jr., the latter connected with the Atlanta Journal; a daughter, Mrs. Charles Clark, all of Atlanta; two sisters, Mrs. O. F. Randall, Griffin, Ga., and Mrs. W. A. Davis, Charleston, S. C.; a brother, John DeSaussure, of New York city, cashier of the Associated Press, and two grandchildren.

Funeral services will be held at 3:30 o'clock this afternoon in the chapel of Harry G. Poole with the Rev. G. W. Gasque officiating. Burial will be in West View cemetery.

TRUCKER IS ARRESTED ON INTERSTATE CHARGE

J. H. Watson, operator of a truck line between Atlanta and Louisville, Ky., was arrested by federal officers yesterday on charges of violating the national motor carrier act.

Watson, whose business address was given as 251 Richardson street, S. W., is charged in a criminal information filed last week with hauling freight in interstate commerce without first obtaining a certificate of convenience and necessity from the Interstate Commerce Commission and without filing a tariff schedule.

BIG EAGLE KILLED.

WAVERLY HALL, Ga., April 11.—L. W. Slaughter, mayor of Waverly Hall, today was exhibiting an eagle with an eight-foot, ten-inch wingspread which he discovered in his back yard and shot.

Could YOU Double for Dorothy? 'Jungle Love' Contest Opens

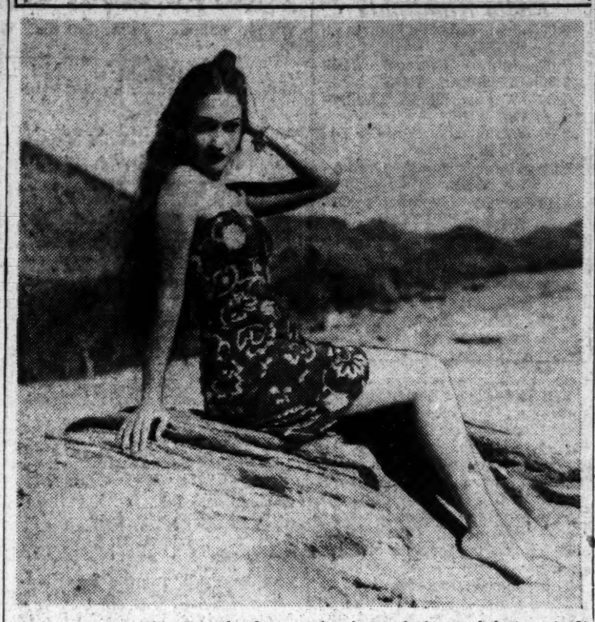

Do you resemble Dorothy Lamour in size, coloring and features? If so, you may win cash or guest theater tickets to "Her Jungle Love" at the Paramount.

In "Her Jungle Love"—the first jungle picture ever flimed in technicolor—Dorothy Lamour is the white goddess "discovered" by Ray Milland and Lynne Overman, trans-Atlantic flyers forced down on a desert island by a typhoon.

Now The Constitution and the Paramount theater are trying to "discover" the person in Atlanta who, if an understudy had to be selected, looks enough like Dorothy Lamour to "fill in" for her. First, it is necessary that your hair be dark and shimmering. Second, you must be attractive in appearance. Miss Lamour is a beauty contest winner. Third, you must be shapely. Miss Lamour was a professional model at one time.

If you think you have the qualifications to step into the character of the white goddess of "Her Jungle Love," send your picture, with a notation of your age, coloring, height, weight, etc., to the Dorothy Lamour Contest Editor of The Constitution. Cash prizes of $10, $7.50, $5 and $2.50 will be given to the four girls who most nearly qualify. In addition, 15 pairs of guest tickets to "Her Jungle Love," opening Friday at the Paramount theater, will be given.

Thursday morning at 10 o'clock is the deadline for entries.

RIVERS ADVOCATES WORKING REFORMS

Shorter Hours, Better Pay Urged by Governor in Address to Editors.

CLAXTON, Ga., April 11.—(AP) Governor Rivers proposed shorter working hours and better pay for Georgians today in a talk before the First District Press Association.

He said only 5 per cent of Georgians get annual vacations with pay, and suggested that a program of shortened hours and increased pay would enable more people to enjoy holidays.

The Governor said he expected a new world war and blamed the conflict on "the ignorance existing among the peoples in foreign countries." He said 60 per cent of the people in the "likely theater of war" could neither read nor write.

Describing education as the route to peace, he urged extension of the American education program to reach more people.

HOTEL GREETERS MEET IN ATLANTA TONIGHT

Members of the Atlanta Hotel Greeters Group, Charter 49, are to meet tonight at the Piedmont hotel. Plans have been made for the entire organization to attend as important business is to be transacted, Charles Clark, of the publicity staff, announced last night.

Quart of Whisky 30 Years Old May Bring $72

A bottle of whisky bought for 90 cents may be worth $72 a year to J. A. Corley, retired Atlanta patrolman—if a friend of his is granted a liquor license.

Corley, who left the police department two years ago after 27 years' service, bought the bottle, a quart normally worth $1.50, at a sale in 1907, just before saloons were outlawed in Atlanta.

He took it to his home at 462 Tenth street, N. W., and put it away, saying he would "keep it for emergencies." No emergency arose, and the bottle remained unopened.

A long-time friend, who has applied for a license to sell liquor, promised to pay Corley $6 a month rent on the bottle, for advertising use in his planned store, the veteran officer revealed yesterday.

MRS. G. R. HAMBY OF HAPEVILLE DIES

Services Today for Wife of Baptist Pastor.

Mrs. G. R. Hamby, 47, wife of the pastor of the Hammond Park Baptist church in Hapeville, died yesterday morning at her home in Stone Mountain.

Funeral services will be held at 3 o'clock this afternoon in Zion Baptist church, with the Rev. Harry Spivey officiating. Burial will be in Mountain View cemetery, under the direction of A. S. Turner.

Surviving are her husband; four sons, Dorris, Curtis, R. M. and George R. Hamby Jr.; a daughter, Miss Agnes Hamby, and her parents, Mr. and Mrs. M. L. Norris.

MISS KATE J. BIGHAM BURIED IN WEST VIEW

Final rites for Miss Kate J. Bigham, former dean of Davenport College for Women in Lenoir, N. C., who died here Saturday night, were held at 3 o'clock yesterday afternoon at the graveside in West View cemetery, with the Rev Irby Henderson and the Rev. Wallace Rogers officiating.

A native Atlantan, Miss Bigham was well known in southern educational circles. She retired about five years ago, and had made her home at 503 Peeples street, S. W. She was 70 years old.

"HOME" HEAD NAMED.

MACON, Ga., April 11.—(AP)—Victor R. Hollis will become superintendent of the Georgia Industrial Home here May 1. He is now superintendent of the Georgia W. Williams Home for Children in Nacoochee valley.

DANCER DROPS IN, LEADS W.C.C. BAND

Dixie Dunbar Yields Floor for Podium.

Dixie Dunbar, who usually beats time with her feet before a camera or on the stage, last night picked up a baton and directed the Girls' Military band, sponsored by the Women's Chamber of Commerce, for several numbers during their practice.

Dixie, here on vacation, heard the newly-organized band was practicing last night and decided to drop in on the girls. Before she became such a celebrity, Dixie did dance solos and played a saxophone here herself.

H. A. Taylor is leader of the band. Miss Tommie Parrish, president of the Woman's Chamber; Mrs. Howard Pattillo, and Mrs. Carolyn Seivers are on the committee helping the girls get organized.

TODAY IS POST DAY

"...please... please.... Make him love me instead of my sister!"

A Prayer to Saint Rita
by SOPHIE KERR

WHEN you're a girl of 16, and the boy you love has eyes only for your beautiful elder sister, nobody could blame you for trying out that old belief about a prayer to St. Rita to achieve the impossible. But young India Grattan forgot that St. Rita makes you pay dearly for her favors. A story of young romance.

"HITS ARE MY BREAD AND BUTTER!"

MOST BALL PLAYERS live by their batting averages. So meet a man with problems: the official scorer, who decides what are hits, what are errors. How did an "unofficial" hit give Ty Cobb a .401 average? What changed rule helped Babe Ruth to home-run fame? Why did a famous first baseman once ask to be charged with an error? A veteran sportswriter and scorer tells you.

by FREDERICK G. LIEB

Hands off, ward heeler...
POLITICIANS CAN'T BOSS THIS HOSPITAL!

HAS GRAFT any place in a city hospital devoted to care of the needy? Sally Pepper refused to admit a chiseling politician's son as a "charity" patient, and young Dr. Harvey backed her. Then the political machine went into action. Turn to page 18 of your Post for the story of what happened then.

All for Nothing
by HANNAH LEES

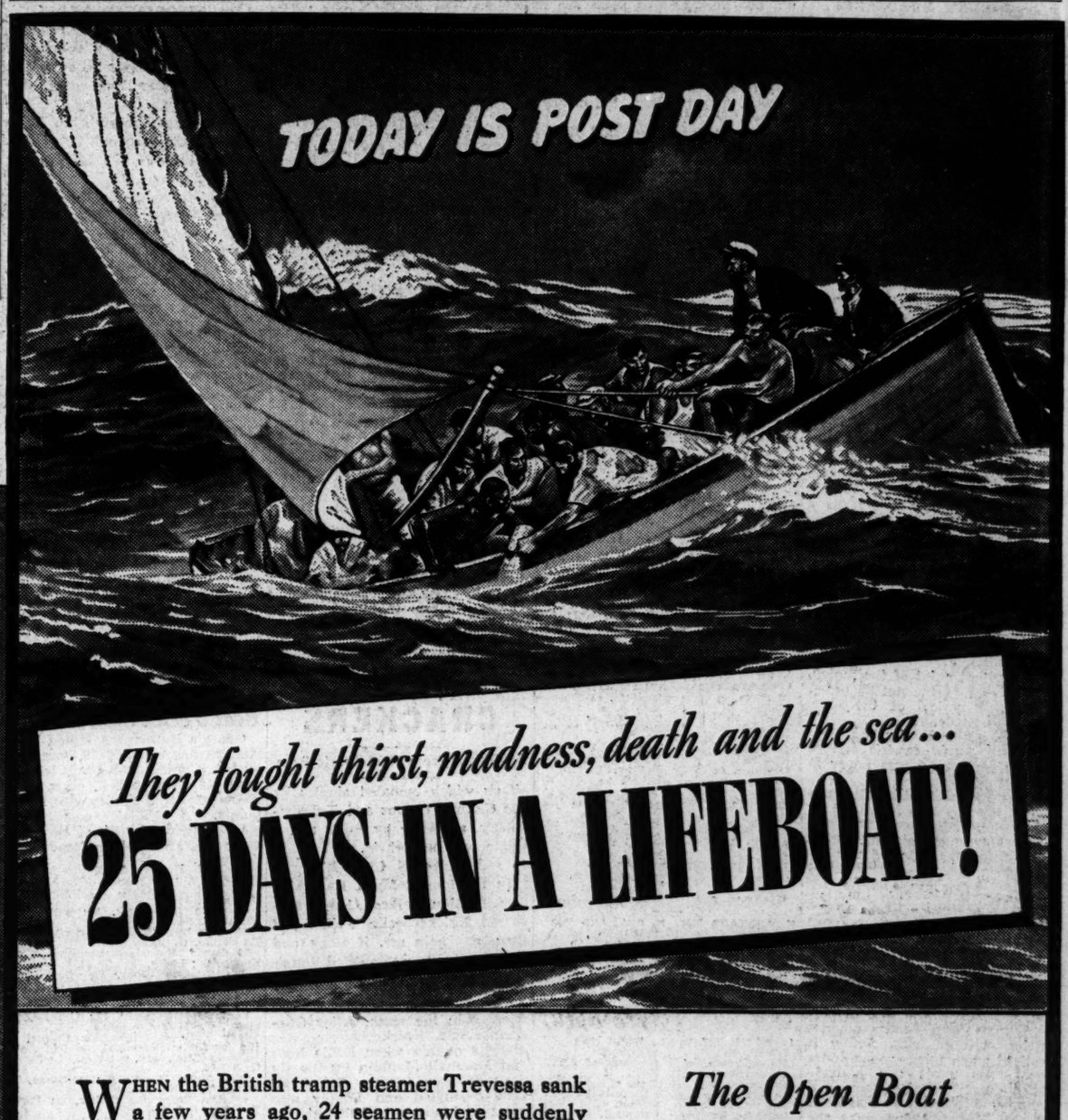

They fought thirst, madness, death and the sea...
25 DAYS IN A LIFEBOAT!

WHEN the British tramp steamer Trevessa sank a few years ago, 24 seamen were suddenly plunged into a desperate adventure, one of the longest unbroken voyages in an open boat on record. For 25 days, and 2300 miles, they sailed the Indian Ocean, jammed tightly into a tiny lifeboat, steering by sun and stars, existing on a daily ration of two tablespoonfuls of condensed milk, one of water. When they finally sighted land, the boat was lighter by the weight of seven men, and two were yet to die. The hitherto untold story of that voyage is in the Post this week. See page 5.

The Open Boat
by FRANK E. CROFT

5¢

On August 4, 1942...all Washington saw
THE WRITING IN THE SKY

ON THAT hot dawn, thousands of people stood still in Washington streets, staring silently at the sky. Some men took their hats off and some crossed themselves. Women laughed nervously, almost hysterically. Traffic stopped. Drivers got out of their cars, to eye with terror the huge black letters, unlike any skywriting that man had ever seen before. Later they turned, wondering, toward the White House. An imaginative story by the author of *The Romance of Rosy Ridge*.

by MacKINLAY KANTOR

American Flier Tells of His
AIR FIGHTS IN SPAIN

HERE'S a war-bird's-eye view of aerial dog fights over the Spanish front, as seen by an American pilot. He tells you about other American pilots he found there, and how one of them, in mid-air, turned around to find the tail of his plane *missing!* See *Some Still Live*. Second of four articles.

by F. G. TINKER, JR.

ALSO IN THIS ISSUE:

LITTLE BUSINESSMAN, WHAT NOW? The Small Businessmen's conference is over, but the excitement lingers on, says H. B. Elliston. He reports on what the little-wigs of industry are doing to become big-wigs, and how they intend to solidify their influence.

PROBLEM: ELDER BROTHER. Wise-cracking brother Herby from the city had always seemed a handicap to Luke, slow-spoken in love. What suddenly made him hope that Herby would come around oftener? A short story by Hugh McNair Kahler.

THE CAPTURE OF PENNSYLVANIA: Joseph Alsop and Robert Kintner continue their case history of 1938's big-time machine politician, "The Guffey," tell how he rewards and punishes his political associates, why he invented $100 dinners.

AND—serials, cartoons, editorials and Post Scripts.

AVERAGE WEEKLY SALE OVER 3,000,000 COPIES THE SATURDAY EVENING POST

Popular Belles To Arrive Friday For Visit to Harriett Callaway

By Sally Forth.

THE social pace of the sub-deb contingent will be accelerated to marked degree on Friday by the arrival of a trio of popular visiting belles, Betty Lummus and Lucile McDuffie, of Columbus, and Nancy Moses, of Chattanooga. These belles will be the guests for the week end of Harriett Callaway at her home on Woodward way, and you never heard of such a whirl of gay parties planned for every minute of their visit!

Betty, who as you know, is the daughter of Mr. and Mrs. Ed Lummus, and Nancy, the daughter of Mr. and Mrs. A. J. Moses, have visited Harriett before, and a cordial welcome awaits them from their contemporaries. This will be Lucile's first visit to Harriett, whom she met when the two attended Rockbrook Camp at Brevard, N. C., last summer. Lucile is the daughter of Dr. and Mrs. J. H. McDuffie, of Columbus, and Judging from advance reports of her attractiveness, she will be as much in demand as Nancy and Betty with Harriett's wide circle of friends.

Harriett has planned a scavenger hunt for her guests on Friday evening, the affair to be followed by a buffet supper at the home of her parents, Mr. and Mrs. Harry Callaway. Later that evening the hostess and her visitors will be the guests of Anna Lane at a spend-the-night party at her home on Palisades road.

Peggy Crosswell has planned a breakfast for Saturday at her home on Wieuca road, the occasion also to mark Peggy's birthday anniversary. In the afternoon Laura Palmer will be hostess at tea at her home on Woodcrest avenue in compliment to the lovely trio and their hostess who ranks as one of the most popular and attractive members of Atlanta's school set.

PRETTY Joyce Estes, one of the most popular members of the younger set, is wearing a beautiful jeweled Sigma Chi pin these days in recognition of her choice as "Sweetheart of Sigma Chi," an honor many girls crave either officially or unofficially.

The young belle was chosen the sweetheart of the Tech chapter of the fraternity at the anuual "Sweetheart Ball" given by the group during the week end, and selection was made by a committee of alumni in conjunction with the active chapter members at the formal dinner which preceded the dance. Just before the Sigma Chi "no-break" it was announced that Joyce was the official sweetheart and she was presented the jeweled fraternity pin. Judy Garland and Sonja Henie, of radio and movie fame, have also been named Sigma Chi sweethearts by the fraternity chapters throughout the country.

THE spotlight falls on Sunday upon beautiful and attractive Mrs. Herbert L. Hawkes, who will arrive in Atlanta, accompanied by her distinguished husband, Dean Hawkes, of Columbia University. She is the former Anna L. Rose and was dean of women at Washington University for several years.

Since 1929, Mrs. Hawkes has been staff assistant on the Carnegie Foundation for Advancement of Teaching, and is on the national board of the Young Women's Christian Association. She holds A. B., M. A. and Ph. D. degrees and belongs to the Chi Omega sorority and Kappa Beta Pi honorary sorority.

Socially prominent Atlantans have met Mrs. Hawkes upon other visits here, and her brunet loveliness and charm made lasting impression upon them. She is an entertaining conversationalist and possesses a distinctive flair for selecting costumes that suit her graceful figure and brunet type. Mrs. Hawkes is affiliated with the Women's University Club and is a member of the Episcopal church.

ACTIVITIES of Atlanta girls at the University of Georgia never fail to create interest among the folks "back home," and today Sally Forth is happy to tell you of five co-eds who have been elected to membership on the Pan-Hellenic Council, the governing board of the sororities at the university.

Those chosen are Jane Coffin, a Kappa Delta; Rannie Geissler, and Louise McKie, Tri-Delta's; Lois Bridges, an Alpha Delta Pi, and Marion Ehrhardt, a member of the Kappa Alpha Theta sorority. The president of the council, which is composed of two representatives from each sorority, is Bessie Dreizin, of Butler, Georgia.

Miss Laura Rapaport Will Be Honored.

Miss Laura Rapaport, of New York, field worker for the National Council of Jewish Women, will be honor guest at the tea to be given Friday at the home of Mrs. Herbert Kuhlman on Clifton road. She arrives in Atlanta on Wednesday to attend a board meeting of Atlanta Council of Jewish Women.

Mrs. Herman Heyman will preside and on Thursday Miss Rapaport speaks on "What the Council of Jewish Women Offers to the Jewish Women of Today, and Her Place In An Ever-Changing World."

To Honor Mrs. Rohde.

The meeting of the Atlanta chapter of Delta Gamma sorority has been changed from today to Thursday, in order to honor the distinguished Delta Gamma, the Hon. Ruth Bryan Rohde. A luncheon will be held at Rich's tea room at 12:30 o'clock.

'Tuesday Talks at Ten'

Mrs. Emma Garrett Morris

Tea Room Sixth Floor

Gay!
Gossipy!
Impromptu!

A "little talk" this week on the adventures of Mr. and Mrs. Harold Nicolson in London. Their back stairs news of their titled kin will keep you amused for days!

WELCOME
RICH'S

Miss Dixie Dunbar Honored at Parties.

Miss Dixie Dunbar, former Atlantan who is a popular star in Hollywood, is being honored at numerous delightful social affairs during a visit to her sister, Mrs. Erik Barton, at her home on East Shadowlawn avenue.

Mrs. Rufus King will entertain today at a luncheon at the Piedmont Driving Club in honor of Miss Dunbar and later will honor the popular visitor with a dinner party.

Miss Eleanor Wilkerson will give a dinner party tomorrow evening at her home on Palisades road honoring Miss Dunbar.

The attractive visitor was feted yesterday at the luncheon given by the members of the Kappa Alpha fraternity of Emory University at their chapter house.

Atlanta U. D. C. Gives Benefit Bridge

Atlanta chapter, U. D. C., will sponsor a benefit bridge today at 3 o'clock in Davison's tea room. Prizes and souvenirs have been securel by the committe. A piano and a tufted counterpane are among the grand prizes.

Mrs. D. M. Holsenbeck and Mrs. C. J. Sheehan are chairmen of the ticket committee composed of Mesdames Arthur Allen, A. J. Canada, F. B. Davenport, John B. Wilson, J. B. Anchors, James R. Thornton, Berta Johnson, J. B. Anchors, H. W. McLarty, R. P. Sweeny, E. E. Terdy, S. F. Knowles, Murray Hubbard, George B. Hamilton, G. H. Faust, M. Herzberg and H. W. Johnson.

Prize committee is composed of Mesdames Odis Poundstone, John T. Hancock, W. M. Jenkins, W. S. Coleman, W. P. Dunn, Eugene Griffin, Henry L. Edwards, H. W. McLarty, A. G. DeLoach, R. D. Paschall, Elmer Stanley, De Los Spring, Rose Moran, Sallie Long, Lena Long, Fairy Nash and Ralph Weekes.

Table prize committee includes Mesdames Alva D. Kiser, J. J. Dinsmore, Houston Crane, B. F. Waller, T. J. Watkins, B. W. Spinning, S. P. Booth and J. L. Dennis.

Players are requested to take cards. Mrs. Forrest Kibler, the president, and the officers of the chapter will assist the committees.

Miss Hall Honored.

Mrs. Olin S. Cofer entertained yesterday at tea at her home on Lullwater road honoring Miss Adelina Hall, whose marriage to Stuart Sanders II, takes place on Thursday.

Receiving with Mrs. Cofer and Miss Hall were Mrs. Bruce Hall, mother of the bride-elect; Mrs. Robert Sanders, of Memphis, Tenn., mother of the groom-elect, and Mrs. L. F. Young, of Shreveport, La. Mrs. O. H. Matthews and Mrs. J. M. Rooker presided at the tea table and others assisting were Mesdames Charles Ward, D. C. Fowler, Lacy Gilbert, of Charlotte, N. C.; R. E. Newberry, Allene Durham, D. C. Young, Leroy Morwood, G. W. Glauster, W. A. Leake, Ed Terrell and Misses Myrtle Durham, Theresa Pope and Emma Sue Chandler.

TUESDAY IS FASHION DAY AT RICH'S MODELS IN THE TEA ROOM 12 TO 2

look out for Linen

Dress Shop Linen, navy or black, 14-20. 10.95

Young Atlantan imported linen. 7-12. 1.98

* Left: Deb Shop Martha Gale Linen, 9-15. 17.95

Pastel linen nightie, hand-embroidered. 1.98

Hello again to that best-beloved Summer Belle. Linen, that versatile charmer—demure in the morning, dashing by noon, the suave sophisticate thereafter. And always, always, crisp . . . cool . . . collected. First in Atlanta, Rich's launches Linen on its '38 season—biggest, best of all.

Right: Sports Shop Matchmates in Magic-Kool Linen, non-crush. Posy-print pleat skirt, a white jacket, each 5.95. There's also a matching 5.95 dark jacket and 3.98 skirt. 4 pieces, you've 4 complete outfits. Navy, cocoanut-tan, white. 12-20.

Far right: Embroidered linen. 12-20. Frock Corner. 7.95.

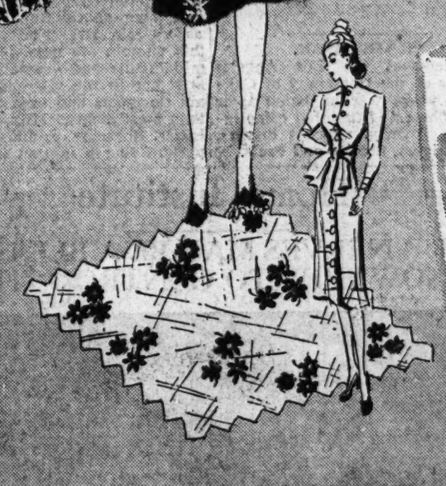

Tootal's Linen by the yard, 1.98. Try it in Vogue pattern 566. 2.00.

Specialty Shop Linen. Tri-tone combinations. Stunning. 19.95

Bag in natural linen, cocoanut tan leather trim. 2.98

Left: Print linen pump with patent or cocoanut-tan calf. 7.95

Right: White linen open-toe sandal, made for Rich's. 7.95

Right: Linen pump in black or navy with white patent. 12.75

FASHION SHOPS: STREET, SECOND, THIRD FLOORS

RICH'S

ELECTRICALLY HEATED
Thermo-Roller
At Last . . .
THE FIGURE
YOU'VE LONGED FOR
IS YOURS!

14.75

Introduced a week ago—already a sensation. An astonishing discovery that makes localized reducing an actual fact. 15 minutes a day—results in 30 days!

Order by mail

Foundation Shop
Third Floor

RICH'S

Hair and Skin Affected by Lack of Vitamin G in Your Daily Diet

MY DAY

By Eleanor Roosevelt

HYDE PARK, N. Y., Sunday.—I did not have space the other day to tell you of a very delightful dinner I attended in New York city, given by the Hon. James W. Gerard in the interest of the Todhunter School building fund. Mr. Gerard's house is one of the most charming I have ever been in. I was interested to hear Mrs. Gerard say that everything in it was an expression of her own taste and interests.

Some of the furniture had been inherited from her own family, some from Mr. Gerard's family, and she had picked out everything else herself. That is the reason, I imagine, why it gives you a sense of unity and restrained good taste throughout. They are charming hosts. Mr. Gerard has managed so many public functions that I think he even succeeded in limiting the speeches of his guests to a reasonable length of time, so that no one went away feeling he had been talked to death.

We arrived in Hyde Park on Friday, to find patches of snow still on the ground and anything but a spring climate. My hopes of premature summer were not realized and the rain fell all afternoon and all night. It didn't make a great deal of difference to me, because some work was done during the winter in my living room and all the books had been taken out and stood in piles around the room. I spent the entire afternoon sorting and arranging books. When my feet became weary, I sat on the floor and looked at the books for a few minutes. Altogether, it was a very satisfactory way to spend a rainy afternoon.

I came across some delightful picture books with texts to add to their interest. I enjoyed "Noodle" all over again. I also enjoyed "Ezekiel," by Elvira Garner. It may be written for children, but I am sure no one will open it without being amused by the illustrations and interested by the text.

I can see a small lake, instead of the old swamp, out of my living room windows now, and I rejoice at the outlook even through the rain.

After supper we lit a fire and talked a while before retiring early. Saturday the rain still came down, but there was a new horse to be tried, a lovely one that looked somewhat like "Black Beauty." The rain changed to a heavy drizzle for a little while and so we went out for a short horseback ride. But there seems no chance whatever for a real change, for Miss Cook came in and told us the barometer was dropping steadily and she thought it would soon reach the cyclone stage.

I have been reading the statements made by Director Simmons, of Cornell, before the committee considering the youth act in Washington. I am struck by the fact that he stresses the great need there is for a better understanding of the problems of rural youth and for more adequate training, not only in agricultural pursuits, but in other ways to give these youths skills by which they can add to their agricultural income.

(Copyright, 1938, for The Constitution.)

TODAY'S CHARM TIPS

Studying your proposed wardrobe, try to avoid looking like every other woman. Though your suit may be identical with others, you can introduce in hat and accessories your own individual note or notes.

Hollywood Today

By SHEILAH GRAHAM

INTERVIEW WITH MITZI GREEN.

HOLLYWOOD, April 10.—Four years ago, Mitzi Green left Hollywood, a healthy, plump brunette brat, aged 13, with a well-known, if mean, movie reputation. She returned this week, a fragile, slender blonde, with charming manners and a good word for everybody and everything—especially Hollywood.

"It's wonderful to be back," says Mitzi over a mushroom omelette in her Chateau Elysee apartment. "It'll take me some time to get used to the place, though—I feel like a tourist—everything is so much bigger—it's almost like New York. And so much has happened since I was here last. All the children I used to work and play with are married — Jackie Coogan (Mitzi was Becky to Jackie's Tom Sawyer in 1932). When I think of the fights Jackie and I used to have! And little Anne Shirley—we were brought up as children together—oh, she's so sweet and beautiful. I saw her in 'Stella Dallas'—wasn't she wonderful? I can't believe she's a married woman." To the question, "How about you—any marriage plans?" Mitzi replies, "I have plenty of time for that."

Right now, the ex-pest of the screen is more interested in meeting her old friends—and the new starlets who have twinkled to fame during her absence.

"They tell me Jackie Cooper is quite a big boy now. It doesn't seem possible. He was such a kid when we did 'Skippy.' And Shirley Temple—tell me about her, isn't she cute? I've seen her in every picture." Jane Withers, sugar-coated Mitzi Green of today, is equally popular with her predecessor.

"It was a lot of fun being a child star—no responsibility and all play," sighs Mitzi. "They have a better time today than we did. Stories are written especially for them. In my day, we had to take pot luck. And, of course, they are paid more." (Mitzi's top salary as a moppet star was $1,000—and there were no indorsements.) "But Mum and Dad saved my money and I'm comfortably set for life.

"Adolescence has become box-office," continues Mitzi, "but I think it important for a child star's future to leave Hollywood during the in-between period. I've learned so much in the four years I've worked out of movies."

Radio, personal appearances, a summer of stock in Skowhegan, night club singing, and the leading role in the New York musical show, "Babes in Arms," prepared Mitzi for her re-entry into films. First picture is "Fiddlesticks" for RKO-Radio. If Miss Green is a success, there is a long-term contract awaiting her.

"Oh, I do hope I make good—I want to stay in Hollywood. I love it here." There is no definite starting date for the film. "I want to rest up. It's only now that I've stopped working I realize how tired I am." Mitzi is underweight and very pale—109 pounds—height, five feet six. "It's what I weighed when I left here."

After a rest of two weeks—"I'm going to investigate Hollywood night life—I was too young for it when I worked here before." And she wants to meet all the film stars — particularly Clark Gable and Fred Astaire. "They were only just getting known in pictures when I left."

Mitzi first saw Los Angeles at the age of 8, giving impersonations with her vaudevillian parents at the Orpheum. "Elsie Janis told Paramount about me and I was signed for 'Marriage Playground.'" Stars of the picture were Fredric March and Mary Brian (what's happened to her?) and the late Lilyan Tashman. Kay Francis played a tiny role as Mitzi's mother.

Mitzi's concluding speech will depress ambitious mamas of embryonic prodigies.

"It's always hard for children to break into pictures. Why? Because the market is always flooded with clever children."

The man who made out the "sucker list" for a lottery couldn't have done a poorer job. One of 50 letters was addressed to Fred North. North is the Rocky Ford, Cal., postmaster.

Barbara Bell Styles

A PRETTY APRON THAT REALLY FITS.

This apron protects your dresses just where you are most likely to splash and spatter them when getting a company meal. Besides that, it fits perfectly and it will not slip off the shoulders. It's decorative, too, so that you need never be embarrassed if early guests find you still wearing it. The square neckline, the flare, the braid trim, all make it attractive. You can make it in just a few hours. The diagram shows you how quick and easy it is!

Make this one up in percale, gingham, broadcloth, plain or printed, and trim it with braid to harmonize or contrast. The gayer in color aprons are, the better!

Barbara Bell Pattern No. 1479-B is designed for sizes 34, 36, 38, 40, 42, 44, 46 and 48. Size 36 requires 1 7-8 yards of 35-inch material. Five yards of braid for trimming.

Price of pattern 15 cents. Do not send stamps.

Send 15 cents for the Barbara Bell Spring and Summer Fashion Pattern book. Make yourself attractive, practical and becoming clothes, selecting designs from the Barbara Bell well-planned, easy-to-make patterns.

Mail orders to Barbara Bell Pattern Department, The Constitution, Atlanta, Ga.

PLEASANT HOMES

By ELIZABETH M'RAE BOYKIN.

A KITCHEN TO BE PROUD OF.

Lettie makes an art out of cooking.

A pocketful of posies to Lettie K. who has done the almost impossible in making herself a kitchen that has charm on its own responsibility — without sacrificing convenience and efficiency either.

A Repertoire of Kitchen Parties.

In the first place, Lettie makes an art of her cooking, so she felt she had a smart kitchen coming to her. Besides she loves to entertain in her kitchen and has a whole repertoire of parties that seem naturally to center there. Candy pulls, welsh rarebit suppers, waffle breakfasts, chicken fries, spaghetti suppers and ever so many other specialties of her house add to the interest of life for her friends. So 'tis no wonder she wanted a setting worthy of her and her recipes. Different, too, it must be—don't forget that.

Green and White Gingham.

It's a big kitchen, it goes without saying, and sunny. Because all her cabinets are the usual white, Lettie had the walls painted white, too, so as not to cut up the spaces. But she had her ceiling "papered" in the loudest plaid gingham she could find in brilliant green and white. (Put up with starch paste, but it can be peeled off, washed and put back up). Curtains are of this same green and white plaid gingham, but made on little brass rings so they sweep out of the light with a swish. All the chairs have slip covers of this gingham which Lettie keeps looking as fresh and starched as a little girl off to school in the morning. The linoleum floor is a pine board pattern and the big kitchen table is an old-time wood one that she keeps scrubbed white all the time. And, of course, there's a rocker with a green and white cushion in it.

Extra work? Of course. All the gracious things of life take a little extra work, if you want to call it work. But an artist at her job—whether she's painting a picture, baking a cake or ironing a curtain—doesn't call it work. So, lady dear, better watch your words or you'll give yourself away.

Send a stamped, self-addressed envelope to Miss Boykin, care The Atlanta Constitution, for our bulletin, "Planning Your Kitchen."

(Copyright, 1938, for The Constitution.)

Wife Preservers

Angel food and sponge cake are best cut with two forks or a special wire cake breaker. Forks give better results than a knife with these types of cake.

"HATE" WAR.

Students at the Los Angeles campus of the University of California voted war as being their worst "hate." After that came injustice, poverty, reckless drivers, slow drivers, turnips and beets.

Your Figure, Madame

By IDA JEAN KAIN.

This little white rat had vitamin G . . . but that little white rat had none! And you should see the difference. The one who had plenty of vitamin G attained better than average growth, had a rich, glossy coat, and was really handsome. The other little fellow weighed only one-fourth as much, appeared weak and depressed, had a very poor posture and lost his hair in big patches.

Personally, you may not care for little white rats, but the nutritionists regard them as the real benefactors of humanity. Since their life span is 30 times as rapid as man's, it is possible to study in a comparatively short time the effect of certain foods or the lack of those foods on several generations. The insidious thing about malnutrition in children is that the ill effects are not discovered until too late.

Laboratory nutrition furnishes a control diet for the rest of the world. The discoveries about vitamin G show it to be a necessary factor in growth and in adequate nutrition at all ages. On a diet low in vitamin G the results are a susceptibility to skin infection, increased nervousness and premature old age.

In a group of experiments conducted at Columbia University the object was to determine the proportion of vitamin G in food which gave the best results. The rats, which were already being fed adequately, were given extra amounts of vitamin G and the effect of the diet was observed carefully. On three times the amount of vitamin G as had been contained in their normal healthy diet the animals showed increased vitality and more vigorous health. The experiments were then continued with the next generation, which was given up to ten times the normal amount of vitamin A and which continued to show increasing benefits to health.

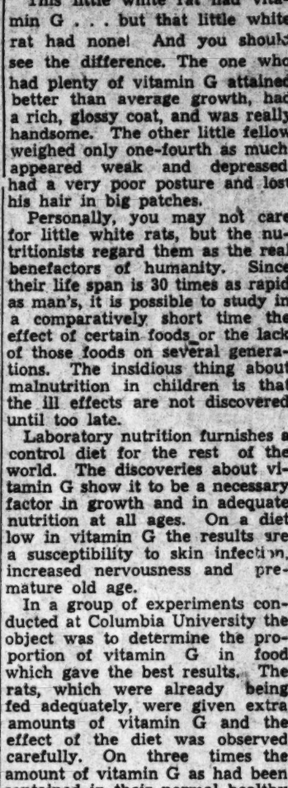

Milk is the most important source of vitamin G.

In a report before the American Chemical Society, Dr. Henry C. Sherman, of Columbia University, said: "Thus it is found that differences in the relative proportions in which we choose our everyday staple foods may make sufficient difference in the body's internal environment to influence measurably one's well-being, especially when such differences are continued throughout a lifetime."

Vitamin G, being one of the lesser known vitamins, needs a little publicity. Scientifically it is known as riboflavin and also as vitamin B2. The sources of this vitamin are eggs, lean meats, milk, fruits and vegetables. Liver is richer in the vitamin than the muscle meats and eggs are richer than most meats. Milk, according to Dr. Sherman, is the most important source in that it supplies so many other essential dietary factors.

Extensive research indicates that it is possible to get too many vitamins in concentrated form. Nutritionists urge us to think of vitamins as food rather than as medicine—and it is not possible to get too many protective foods.

Balanced Reducing Diet.

	Calories
BREAKFAST—	
Tomato juice, 1-2 glass	25
Crisp bacon, 2 strips	50
Toast, 2 thin slices	100
Butter, 1-2 pat	50
Coffee, 1 tsp. cream, 1 rounded tsp. sugar	50
	275
LUNCHEON—	
Chopped meat and pickle sandwich, reducer's mayonnaise	250
Green vegetable salad (vinegar and seasoning)	25
Hot tea, 1 lump sugar	25
Fruit	50
	350
DINNER—	
Omelet	175
Asparagus tips (5) on thin slice of toast	25
Melted butter, 1 tsp.	50
Baked potato	33
Butter, 1-2 pat	100
Endive and sliced orange salad	50
French dressing, 1 tbsp.	100
	65
	598
Total calories for day	1,303

Your dietitian,
IDA JEAN KAIN.

If you have not already sent for the "Protective Diet Chart," do so today. This chart lists the foods important to your well-being—and, therefore, to your appearance. Write to Ida Jean Kain, care The Atlanta Constitution, and enclose a stamped addressed envelope for the leaflet.

(Copyright, 1938, for The Constitution.)

Atlanta Council Indorses Program.

Believing that a planned public recreation program is a basic necessity for any community, Atlanta P.-T. A. Council Thursday adopted a resolution requesting the mayor to call a conference of representatives of city council, the parks department, the school department, the Carnegie Library and the health department with a view to considering ways and means for establishing a definite recreation program for the city and securing funds and leadership for such a program.

The resolution introduced by Mrs. H. R. O'Quinn, Atlanta council recreation chairman, included the fact that the Reed report emphasized this need and made definite recommendations to the city concerning it.

Another phase of the Reed report was brought before senior high section by L. R. Chubb, Dr. Reed's assistant. Mr. Chubb in speaking on "The Citizen's Part in Solving Atlanta's School Problem" said that the building need is the most important in the school situation. His suggestion and that of Dr. Reed was a 10 per cent reduction in the pay of all teachers receiving $110 or more, this money to be used in building the necessary schools. Mrs. Z. V. Peterson, of the Board of Education, took issue with Mr. Chubb upon the accuracy of the Reed report in the comparison of Atlanta teachers' salaries with those of other cities. She said that it was unfair to compare the restored Atlanta salaries of 1937 with those of other cities of 1934.

Miss Gertrude Corrigan, principal of Highland Avenue school, and Mrs. M. M. O'Sullivan addressed the elementary group. Mrs. S. M. Hastings spoke to the junior high section on "What Aid, Besides Financial, May a P.-T. A. Contribute to a School?"

Mrs. Percy A. Rich, who was elected president of Atlanta Council, and officers will be installed in May. Other officers are: Mesdames R. A. Long, first vice president; W. C. Arnold, second vice president; R. E. Wise, third vice president; Sol Epston, fourth vice president; R. L. Ramsey, fifth vice president; M. P. Eaton, sixth vice president; J. A. Cox, recording secretary; Sam Asher, corresponding secretary; H. H. Allen, treasurer; George B. Little, auditor; A. L. Bowden, historian; J. Elmer Slider, parliamentarian and standard of excellence.

A recommendation presented by Mrs. Ralph McClelland, and accepted by council, adopted a change in by-laws of Atlanta Council, abolishing the office of seventh vice president, which directed the department of health and placing the chairman of that deparmtent in the department of education.

Awards for having the largest increase in membership were made to pre-school, Frank L. Stanton; elementary, Morningside, Mrs. Henry Taylor, president; senior high, Mrs. Lester Forbes, president; junior high, Mrs. Percy A. Rich, president.

Mrs. Max Kessler, safety chairman, announced that the safety loving cup will be awarded in May. The safety patrol boys will leave for Washington on May 4, Mrs. Kessler said. She urged that as many as possible make plans to take the trip. The total cost for boys is $23, and for any sixth grade teacher who might like to accompany them the cost is $31.

Mrs. Henry Taylor, study director, announced a class in parliamentary procedure, with Mrs. Z. V. Peterson, leader, to begin Monday at 10 o'clock, eleventh floor of the city hall. Songs were rendered by the Kirkwood P.-T. A. Chorus.

North Side Library Group Will Meet.

North Side Library Association meets with Mrs. Edgar Watkins, 3511 Piedmont road, on April 13. Sewing for the Needlework Guild will be at 10:30 o'clock and the business meeting at 2 o'clock. Mrs. H. B. Nelson, president, will preside.

A current events reading will be given by Mrs. E. E. Limbaugh. Miss Eleanor Pepin speaks on interior decoration, and Mrs. Hubert Rawiszer will give a book review. Co-hostesses will be Mesdames Paul Yopp, W. A. Yarborough, Walter McElreath.

Home Institute

YOUR NERVES MAY BE A BLESSING; KNOW HOW TO CONTROL THEM

NERVES HINT YOU'RE KEENER, BRIGHTER

What a bright personality Phyllis has since she conquered her nerves! "A peach," people say.

Nobody weeps for the old Phyllis. Everybody gets sick of tantrums, spells of fatigue, talk of insomnia and nervous indigestion.

How to change from a miserably nervous person into a charming happy one?

Look at your nerves for what they are—an asset. You go to pieces easily because you're keener, more thin-skinned and impressionable than most people. Abuse this extra sensitiveness and nerves—perhaps a breakdown—result. Use it and your face is expressive, your talk gay, enthusiastic. You are more vital than a placid type can ever be.

What did you do today to abuse your nerves! Did you brood about Phil's silent streak? Did you eat a snack for lunch, standing up in the kitchen? Did you skip a movie you wanted to see, to stay home and mend curtains?

How different you'd feel and be if you'd give your nerves a healthy outlet.

Ask Phil right out why he's so silent. Show that you understand. That pleases him and gives your emotions the outward flow they need.

At meals relax. Even if you're alone, put out a pretty plate, get cheery music on the radio.

As for the movie you missed, your nervous type needs fun. Plan good times as regularly as you plan meals. Give your naturally high spirits expression and you'll be the charming animated person you were meant to be.

Simple to plan a program for your nerves. In our 40-page booklet, "How to Avoid and Overcome Nervous Troubles," a practicing nerve specialist tells how to understand and treat nerves, attain poise, vitality.

Send 15c for our booklet, HOW TO AVOID AND OVERCOME NERVOUS TROUBLES, to Home Institute, The Constitution, Atlanta, Ga. Write plainly your name, address, and the name of booklet.

HEALTH TALKS

By DR. WILLIAM BRADY.

NEURITIS FROM NUTRITIONAL DEFICIENCY.

Only acute nerve inflammation (neuritis) gives rise to the pain or aching popularly associated with neuritis. A great deal of the "neuritis" in popular fancy is actually not neuritis at all, but some passing discomfort. Often a referred pain is wrongly regarded as "neuritis." Thus, in a majority of cases, sciatica is not neuritis (inflammation of the great sciatic nerve) but a referred pain due to some sprain, strain or partial displacement in the sacro-iliac junction or perhaps to some lesion of the lumbar spine about the roots of the nerves which lead into the sciatic nerve. Typical example of referred pain which might give the impression of "neuritis" is the ache and tingling in the little finger and ring finger when the "crazy bone" is struck a blow or subjected to pressure—the "crazy bone" being the ulnar nerve in the groove just inside the tip of the elbow. Such referred pain, felt in the intercostal nerves which supply sensation to the thoracic and abdominal wall, has led to a good deal of wrong diagnosis. Reflex pain in the belly (wall) due to acute pleurisy in the onset of pneumonia has more than once led to a hasty "appendicitis" operation which of course disclosed nothing wrong in the region of the appendix. Severe, sharp, burning neuralgic pain in the flank, side or perhaps over the heart, continuing or recurring for several days before its nature becomes obvious, has led to many a false diagnosis of "gastric crisis," "gallstone" and even "angina pectoris"—until finally the characteristic crop of vesicles unmasks the shingles (herpes zoster).

In most instances real neuritis is a chronic, gradually developing and long enduring condition—not a pain or disability here today and gone tomorrow. Aside from remedies which benumb pain, and physiological rest such as one would give a broken leg, there is no specific treatment for acute neuritis. In each case the skill and judgment of the physician must determine the treatment which is likely to give the greatest possible comfort and prevent further damage. In some cases this involves the immediate application of surgery, perhaps. But then, acute neuritis and its treatment concerns the layman no more than coronary thrombosis does.

Chronic arsenic poisoning, chronic lead poisoning, and chronic alcoholism are the most common causes of neuritis. People today are much exposed to lead and arsenic in industry and in domestic life. That's all we can say about these poisons here.

Multiple neuritis from chronic alcoholism which leads to total disability and mayhap to death from exhaustion if the nature of the trouble is not recognized and properly treated, was regarded frankly as "alcoholic neuritis." Today it is more accurately described as a nutritional deficiency, virtually the condition known in the orient as "beriberi" (Singhalese for extreme weakness).

QUESTIONS AND ANSWERS.

Prize Stock.

Rearing two sons as nearly as possible after your advice. Following your Better Baby Book. Older boy, at 18 months, won second price at ..... state fair better baby contest in 1936, and first prize at ..... county fair in 1937. We are entering younger this year. Neither boy has ever had any kind of laxative. (D. McK.)

Answer—Parents who love and care for their children will not be drawn into any such exhibitions. The bigger Brady better baby book is still available free to readers who write and ask for it, but on these conditions, which must be compiled with, or no book:

(1) Ask for the booklet in writing—a clipping will not do.

(2) Enclose a 3-cent stamped envelope not less than 4x6 inches or standard size.

(3) If anything else is to be included with the booklet, inclose additional postage.

Salts.

Are ..... salts harmful for reducing? (Kate).

Answer—Any salts that reduce at all do so only by removing water. This weight is promptly restored in the next day or two by drinking water. When you tire of trifling with your health that way, send 10 cents coin and stamped envelope bearing your address for "Design for Dwindling."

(Copyright, 1938, for The Constitution.)

FRIENDLY COUNSEL

By CAROLINE CHATFIELD

Problems of general interest submitted by readers will be discussed in this column. Correspondence invited. Your name held in confidence. Write Miss Chatfield in care The Atlanta Constitution.

Dear Miss Chatfield: I have been reading answers to questions on problems of heart and home and your understanding of human nature seems to be quite wonderful. I have been able to give some advice to a woman who came to me with her troubles that really helped her and I was able to do this because I have followed your columns. I have no personal complaint but it might sound good to you to have a woman say she has a kind husband, four normal sons and a happy home. I suppose this is the best life has to offer a woman. F. W.

Answer: A spring in the desert, kind friend! Recently at a public gathering I sat behind a family such as yours. And as I watched them I said to myself: there is the heaven on earth: an upstanding man in his forties, a plumpish wife and four fine children. There was no fur on the coats of mother or daughter, nor ornaments on their hats, indicating that they hadn't much money to spend on furbelows and fixings. The younger children, dressed plainly but in perfect taste, were slicked and shined as though the cat had licked them. Papa at one end of the line and mama at the other, exchanged sympathetic glances now and again and the children in between behaved as normal children, twisting, wriggling, giggling and having a grand time as a group.

Does anybody think this sort of family life is a miracle of chance? Does anybody imagine that this husband and wife got married, lived gaily, had plenty, brought four children here and let them grow up in irresponsible fashion? Is anybody so short-sighted that he can't see what lies behind this picture? It's no miracle. It's the result of straight thinking, square shooting, right living and dutiful devotion on the part of a man and woman to one another and to their progeny.

It's dollars to doughnuts that pair have known the pinch of poverty, the struggle of feeding and clothing and training their little brood. And before this they had the struggle of adjusting themselves to one another, rubbing down rough edges, accepting irritating traits of character which neither could change in the other. No doubt they had the temptation to fight and fall out and set the children a bad example. They had dealt with the perplexing problems of settling disputes and quieting quarrels among the youngsters. They had what it took.

And now they sit, papa at one end of the line and mama at the other, surveying their handiwork with evident satisfaction. Why not? One glance at the picture and a stranger knows it was painted in a happy, well ordered home. A second glance and stranger can see the comradeship that exists between all six of them. They are a peaceful, contented little world within themselves. Talk about old age insurance? Such parents as these have it.

CAROLINE CHATFIELD.

(Copyright, 1938, for The Constitution.)

Wilson-Hay Plans Are Announced.

BIRMINGHAM, Ala., April 11. Cordial interest centers in the announcement of the wedding plans of Miss Margerey Louise Wilson and Frank Andrew Hay, the ceremony to take place on the afternoon of April 30 at 5:30 o'clock at the First Baptist church here.

The bride-elect will be given in marriage by her father, Wiley Anderson Wilson. The musical program will be rendered by Mrs. John E. Golden and Mrs. Walter R. Heasty.

Miss Wilson has chosen for her maid of honor, Miss Mildred Shepard. Mrs. Earle McKenney will be bride's matron. Mr. Hay will have as his best man his brother, Robert L. Hay, of Macon.

The ushers will be Thomas Hay, of Dallas, Ga.; William Hay, of Atlanta, cousins of the groom; and Earle McKenney, of Birmingham.

Following the marriage ceremony, Mr. and Mrs. Earle McKenney will entertain members of the immediate families and out-of-town guests at a reception. A number of parties have been planned for Miss Wilson and Mr. Hay, preceding their marriage.

Simply Made Lacy Luxury

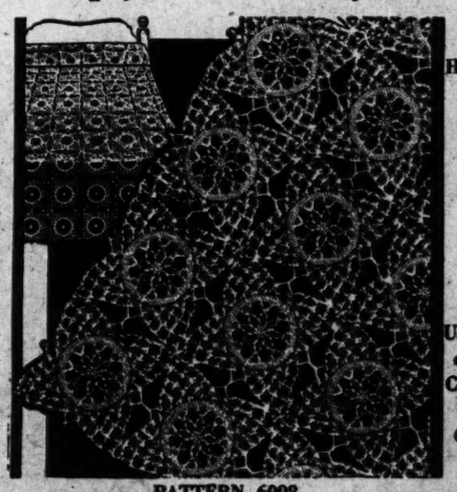

Household Arts by Alice Brooks

Use String or Finer Cotton for Spread Cloth or Scarfs

PATTERN 6098

Simple petal stitch gives these squares their special laciness! Crochet them in leisure moments and combine them into spread, cloth or other accessories. You'll be proud of you handiwork! Pattern 6098 contains instructions for making the square; an illustration of it and of stitches; photograph of square; materials needed.

To obtain this pattern send 10 cents in stamps or coin (coin preferred) to Household Arts Department, The Constitution, Atlanta, Ga. Be sure to write plainly your name, address and pattern number.

Bridge Lite

BY HAROLD SHARPSTEEN

NON-FORCING JUMP BIDS.

All Culbertson jump bids of exactly one more than is necessary, while revealing added strength, are not game-forces. . . . Ability to recognize these non-forcing situations is many times the split difference between the average and better-than-average player.

TWO NOTRUMP.

An opening bid of two notrump promises 5 1-2 to 6 1-2 honor tricks, protection in all suits, a 4-3-3-3 distribution, but is neither a game-force nor a one-round force. With a trickless hand of balanced distribution, partner may pass.

A jump rebid to two notrump by either partner is semi-forcing but permits a pass when responder lacks added values, as:

(1) 1 Heart	1 Spade
2 Notrump	
(2) 1 Club	1 Heart
1 Spade	2 Notrump

DOUBLE RAISE.

When dealer passes originally, and then responds with a double raise or two notrump when partner opens the bidding, neither bid is game-forcing. If opener's hand lacks values over and above the minimum requirements for his opening bid, he may pass.

(3) Pass	1 Club
3 Clubs	
(4) Pass	1 Club
2 Notrump	

JUMP REBID.

A jump rebid in the same suit is assumed to be 99 per cent forcing in the Culbertson system, urging partner to continue with only distribution strength, as:

(5) 1 Heart	1 Spade
3 Hearts	
(6) 1 Heart	1 Notrump
3 Hearts.	

Jump rebidding a suit, following the non-forcing notrump takeout is a more urgent request for partner to go on with the bidding than a jump rebid made following partner's one-round-forcing suit takeout.

And jump rebid in a new suit is a 100 per cent game-force.

'Til tomorrow.

(Copyright, 1938, for The Constitution.)

Hunt Postponed.

The Shorter alumnae Easter egg hunt has been postponed until Thursday at 3:30 o'clock. The hunt will be held at the home of Mrs. Nelson Martin at 1396 Emory road. The children of Shorter alumnae and friends are invited.

Lillian Mae Styles

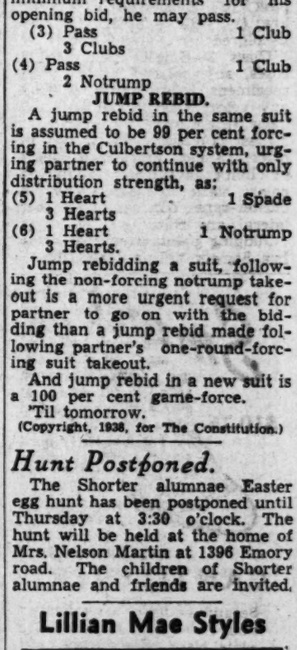

MAKE COAT-FROCK ON SLENDER LINES.

Pattern 4760.

Make this slenderizing coat-frock now—and you'll wear it all day long, right through the summer! There never was a style that could be donned so quickly, tubbed so easily, or one that looks so smart in inexpensive cotton as Pattern 4760. Just see those sweeping panel lines! They'll do wonders for your figure—while buttoned-down collar and brief, slashed sleeves are the ultimate in flattery. What's more, family and friends will be astonished that you could make such a well-fitting dress as this at home! So, even if you're a "beginner" send for this easy pattern today—and run up several versions.

Pattern 4760 is available in women's sizes 34, 36, 38, 40, 42, 44, 46 and 48. Size 36 takes 5 yards 36-inch fabric. Illustrated step-by-step sewing instructions included.

Send fifteen cents (15c) in coins for this Lillian Mae Pattern. Do not send stamps. Write plainly size, name, address and style number.

Here's your chance to have a smart summer wardrobe—send for the new Lillian Mae Spring Pattern Book at once! See its great variety of bright fashions for miss, matron, kiddie and junior! Up-to-the-minute frocks and outfits for every age and type . . . for busy mornings, leisure afternoons, or festive evenings. Practical and thrilling suggestions for the bride . . . the graduate—all interpreted in simple-to-use patterns! Price of book fifteen cents.

Send your order to Lillian Mae Pattern Department, The Constitution, Atlanta, Ga.

Horticultural Classes Are Increased For Atlanta Flower Show May 4-5

Atlanta Floor Show Association has increased its horticultural classes this year, and any amateur gardener in the state of Georgia is eligible to compete for the permanent silver trophy to be awarded to the individual scoring the greatest number of blue ribbons in the specimen and collection sections. The flower show takes place May 4-5 at the Piedmont Driving Club.

Entry blanks are not required for these classes. Those wishing to enter several classes can secure an exhibtor's number and tags at the Piedmont Driving Club on May 2 and May 3, from members of the registration committee of which Mrs. Dowdell Brown is chairman.

In section VI in the flower show schedule specimer blooms will be featured and Mrs. Arthur Clarke, of the Cherokee Garden Club, is class chairman. Entry blanks are not required for this class. In all classes of this section correct labeling will add five points in case of a tie. Bad condition will disqualify and in no class of this section will arrangement or container count in judging points.

Roses will be judged by points of the American Rose Society and milk bottles will be furnished by exhibitor. There will be class 1, single specimens, hybrid teas with the best (a), white (b), red; (c), pink; (d), pink-shaded; (e), yellow; (f), yellow-shaded; (g), multi-colored; (h), flame-colored.

Class 2—Single speimens, tea roses, any color; class 3, single specimens, hybrid perpetual roses, any color; class 4, single specimens, single roses, any color; class 5, best polyantha, one spray, any color; class 6, best large flowered climber, one bloom lateral, any color; class 7, best rambler or cluster-type climber, one bloom lateral, any color.

Judging points of the American Iris Society will be used for the iris specimens and milk bottles must be furnished by the exhibitor.

Class 8, single specimens, bearded iris with classes for the best (a) white; (b), lavender; (c), pink; (d), blue; (e), blue purple; (f), red purple; (g), yellow; (h), bronze; (j), plicata; (k), bicolor; (m), blend.

Class 9, Siberian iris. At least three varieties, two stalks of each. Any container, furnished by exhibitor. Class 10, bulbous iris, three or more varieties, two stalks of each. Any container, furnished by exhibitor. Class 11, best species or seeding iris. One stalk. Milk bottle furnished by exhibitor.

In the classes for peonies, judging points of the American Peony Society will be used and milk bottles must be furnished by the exhibitor. In class 12, single specimens, there will be the best (a), red, double; (b), white, double; (c), light pink, double; (d), deep pink, double; (e), red, semi-double; (f), white, semi-double; (g), light pink, semi-double; (h), deep pink, semi-double; (j), single, any color.

Super blooms, containers furnished by exhibitors, will be in class 13 with super blooms of any kind of flower not listed in other specimen classes. No more than one flower or cluster of flowers to be shown.

In the class for lilium, hemerocallis, amaryllis, etc., there will be three divisions and the class will include any flowers from bulbs, corms or tubers. Entries by three different exhibitors of the same kind of flower will constitute a class.

Section VII will be collections of roses with containers furnished by exhibitor in class 1, best collection of 12 or more varieties. Correctly labeled. One bloom of each kind. Class 2, best collection of six varieties. Correctly labeled. One bloom of each kind. Class 3, best 12 of one variety.

For the iris with containers furnished by exhibitor there will be class 4, best collection of 12 or more varieties of bearded, with one stalk of each, correctly labeled. Class 5, best collection of six varieties of bearded, one stalk of each, correctly labeled. Class 6, best collection of different species, one stalk of each variety, correctly labeled.

Peonies in containers furnished by exhibitor will be in class 7, best collection of one bloom of each kind, correctly labeled. Miscellaneous blooms with containers furnished by exhibitor include class 8, best collection of 12 or more perennials, one bloom of each kind, correctly labedel. Class 9, best collection of hemerocallis, one bloom of each kind, correctly labeled. Class 10, best collection of any flowers from bulbs, corms or tubers not provided for in Section VII. One bloom of each kind correctly labeled.

Benefit Dance Planned

The 1930 Civic Club will sponsor a benefit dance at the Decatur Woman's Club on Wednesday night from 9 'till 12 o'clock.

Beautiful May Queen at Washington Seminary Pictured With Members of Her Court

Constitution Staff Photo—Engr.

Pictured above is the group of beautiful young belles who will take part in the May Court at Washington Seminary on Tuesday, May 17. In the center is Miss Bungy Fuller, lovely daughter of Mr. and Mrs. Thomas Fuller, who will reign over the festivities as May Queen. At her right is Miss Mary Jo Brownlee, attractive young daughter of Mr. and Mrs. William M. Brownlee, who will be maid of honor. Others pictured are, left to right, Miss Ellie Murrah, daughter of Mr. and Mrs. Verne Murrah; Miss Helen Randall, daughter of Mr. and Mrs. Luther Randall; Miss Betty Yopp, daughter of Colonel and Mrs. Gerald O'Keeffe; Miss George Dargan, daughter of Mr. and Mrs. Milton Dargan Jr., and Miss Mary Lib Beers, daughter of Mr. and Mrs. Gilbert Beers. The beautiful May Day pageant at the seminary is always one of the most interesting affairs of the year at the school and with such an array of pulchritude in the court this year promises to be one of unusual charm and effectiveness.

PERSONALS

Mr. and Mrs. John B. Mabry announce the birth of a son on April 10 at Piedmont hospital who has been named John Beverly Jr. Mrs. Mabry is the former Miss Louise de Laet.

***

Mr. and Mrs. H. J. McDargh, of Chicago, Ill., arrived Saturday to visit their son and daughter, Mr. and Mrs. H. J. McDargh Jr., on Montclair drive.

***

Miss Agnes McGarrah is seriously ill at Crawford W. Long hospital.

***

Mrs. John Maurice Young, of New York city and Westchester county, New York, will arrive today to visit her mother and sister, Mrs. Bernard Wolff and Miss Ellen Wolff, at their home on Peachtree street.

***

Mrs. Noel Park, of Greenville, S. C., is the guest of Mrs. Hal Steed at her home on Springdale road.

***

Mrs. Stacy Earnest Hill has returned from Summerville, S. C., after spending several weeks there.

***

Dr. and Mrs. Ralph H. Aiken have returned from Chicago where Dr. Aiken attended a meeting of the board of directors of the Xi Psi Phi fraternity.

***

Judge and Mrs. Shephard Bryan and Miss Mary Bryan leave this week for Silver Springs, Fla.

***

Mr. and Mrs. Weyman M. Smith announce the birth of a daughter at Georgia Baptist hospital on April 9. The baby has been named Sharon Anne. The baby's maternal grandparents are Mr. and Mrs. L. L. Holland, and the paternal grandparents are Mr. and Mrs. C. Tate Smith. Mrs. Smith is the former Miss Peggy Holland.

***

Dr. Douglas Boyd and young daughter, Ann, left last evening for their home in Highland Park, Ill., after a visit to Dr. Boyd's sisters, Mrs. C. Boyd Woolford and Mrs. Howard Cutter Jr.

***

Mrs. May Evins Gilfillan and Mrs. Charles Harvey Kersey are spending some time in New York city.

***

Mr. and Mrs. Granger Hansell left yesterday for New York city.

***

Mrs. J. E. Grant and Miss Frances Grant left Saturday for New York to visit Mr. and Mrs. W. A. Strange, formerly of Atlanta.

***

Perry M. Buckner has returned to the city after having spent several weeks in Sumter, S. C.

***

Mr. and Mrs. W. A. Moran are in New York.

***

Mrs. H. L. Morris and her daughter, Miss Mary Morris, leave on April 15 for a visit of several days in York, Ala.

***

Mr. and Mrs. James H. Whitten Jr., Miss Sally Jenkins and Tom Evins leave on Saturday for St. Simons where they will spend a week at the summer home of Mr. and Mrs. Whitten.

***

Mrs. Malcolm T. Clement and little daughter, Mary Lane, of Greensboro, N. C., are visiting Mr. and Mrs. A. L. Zachry at their home on Springdale road.

***

Mr. and Mrs. L. F. Hutchins, formerly of Atlanta, now of Schenectady, N. Y., are visiting their parents, Mr. and Mrs. R. E. Baldwin, at their home at 837 Dill avenue, until April 16.

***

Miss Angelic de Golian, a student at Mt. de Sales convent in Parkersburg, W. Va., will spend her Easter holidays with Mr. and Mrs. Eugene Thunderson in Cleveland, Ohio.

***

Alden Waugh, of Boston, Mass., has been called here by the illness of his sister, Mrs. Horace W. Richardson, of Tucker, who is at St. Joseph's infirmary.

Fete Bridal Couple.

Mr. and Mrs. J. W. Jett entertained Sunday at open house at their home on Covington road honoring their son, Melvin McRae Jett, and his fiancee, Miss Georgia Clay Sharman.

Assisting in entertaining the 60 guests were Mesdames Harry B. King, of Jacksonville, Fla.; E. E. Barry and H. L. Moore, of Lithonia, and Julian C. Jett.

Mr. and Mrs. McDargh Arrive for Visit.

Among the prominent visitors in the city are Mr. and Mrs. H. J. McDargh, of Chicago, Ill., who arrived Saturday to spend several days with their son and daughter, Mr. and Mrs. H. J. McDargh Jr., at their Montclair drive home.

The visitors will be central figures at the open house at which Mr. and Mrs. McDargh Jr. will entertain on Wednesday. A group of the married contingent of society will call between the hours of 3 and 5 o'clock to meet the honor guests.

Alpha Chi Omega.

The Young Matrons' division and the Business Girls' division of the Alpha Gamma Alpha Alumnae Club of Alpha Chi Omega Sorority met for luncheon on Saturday.

The officers were installed, as follows: Miss Nelle Harris, president; Mrs. Asbury Greene, vice president; Mrs. James Gibson Smith, secretary; Mrs. Eugene Craig, treasurer; and Miss Dorothy Peacock, Lyre editor.

Members present were: Misses Nelle Harris, Dorothy Peacock, Novena Harrison, Charlotte Mauelshagen, Martha Robertson, Virginia Ware; Mesdames Asbury Greene Jr., Thomas Dunn, E. Sam Jones, Mason Lowance, Eugene Craig, E. L. Gunn Jr., James Gibson Smith and William Potter.

Atlanta Woman's Club Reelects Its Entire Roster of Officers

Mrs. Alva G. Maxwell was re-elected president of the Atlanta Woman's Club at the meeting held yesterday at the clubhouse, with the entire roster of her co-officers being also re-elected as follows: Mrs. F. C. Rice, first vice president; Mrs. E. W. Gottenstrater, second vice president; Mrs. J. C. Savage, third vice president; Mrs. Howard Pattillo, recording secretary; Mrs. Carlyle Fraser, assistant recording secretary; Mrs. E. L. Rowe, corresponding secretary; Mrs. J. D. Swaggerty, treasurer; Miss Lillian Pierce, assistant treasurer, and Mrs. J. B. Francis Hereshoff, auditor.

Mrs. Howard McCutcheon served as chairman of the nominating committee, with Mrs. W. R. Heston, Mrs. John S. MacDougald, Mrs. W. Earl Quillian and Mrs. W. H. Smaw serving with her. The officers will be installed at the May meeting of the club.

Following the business session, over which Mrs. Maxwell presided, James Sanders addressed the members on "American Pottery." An impressive exhibit of pottery, old glass and china served as an interesting illustration of the lecture. The exhibit was in charge of Mrs. Hugh Howell, assisted by Mrs. Meyer Regenstein and Mrs. Joseph Regenstein.

The fourth forum on the Reed survey will be held at 12 o'clock today at the club. L. R. Chubb, a member of Dr. Reed's staff; Dr. C. R. Adams and Troy G. Chastain will speak on different subjects covered in the survey.

Luncheon will be served at 1 o'clock and members may make reservation before 10 o'clock with Mrs. Bacon, club hostess.

The garden division of the club will make a pilgrimage to Cave Spring to the famous rock garden of Mrs. Robert Campbell tomorrow. Club members who wish to join the pilgrimage may get in touch with Mrs. H. R. Parsons, chairman of pilgrimages, at Hemlock 1584-M.

Doyal—Jones.

Mrs. J. H. Doyal announces the marriage of her daughter, Margaret, to Aleck Jones, the ceremony having taken place on March 28. Mr. and Mrs. Jones are residing at 48 Willard avenue, northeast.

Mrs. Roan to Preside At Meet Tomorrow

Lucy Elizabeth Pavillon committee of Emory University Hospital Auxiliary and board members meet Wednesday at 1 o'clock for luncheon at the hospital, with Mrs. Augustus M. Roan, chairman of the committee, presiding.

Plans for the reconditioning of the dad's room and the sun parlor in the maternity division will be completed. Miss Jacquelin Howard, cochairman for the committee, has been appointed director for the annual children's party of the baby alumni of the hospital. She will announce the details of this unique entertainment.

Mrs. E. H. Reece, president of Emory Hospital Auxiliary, will explain the purpose and aims of the auxiliary, and will introduce Mrs. Rembert Green, former chairman. In order that the committee may see the latest equipment in use in the hospital, Mrs. R. S. Hudgins, wife of the superintendent, will conduct an inspection tour after the meeting.

General board of the hospital auxiliary and the following members of the committee are invited: Mesdames Augustus M. Roan, chairman; James Lester, C. R. Justi, Roy K. Hendee, James J. Flowers Jr., W. Rembert Sisson, R. S. Hudgins, Walter C. Herbert, Maurice R. Brewster, John Laughlin, E. E. Lotts, Freeman Groover, Howard Graf, Charles M. Zattau, J. C. Loftis, Misses Jacqueline Howard, Jane Blick, Martha Crowe, Wilda Richardson, Frances LeGuin and Grace Doig.

Missionary Council Elects Miss Stevens.

Miss Thelma Stevens, who is head resident of the Bethlehem Community Center, at Augusta, was elected superintendent of Christian social relations at the meeting of the Woman's Missionary Council of the Methodist Episcopal Church, South, in Tulsa, Okla., recently. Miss Stevens is a graduate of Scarritt College and received her commission as a deaconness several years ago. She will continue to serve at Bethlehem Community Center, which is a home mission institution supported by the Woman's Missionary Council, in addition to this new work which will require her services throughout the southern states.

Miss Stevens will be one of the principal speakers at the meeting of the North Georgia Conference, W. M. S., to be held in Carrollton, April 19-21. She will outline her plans for the work of the Christian social relations department in Georgia.

LaGrange Alumnae.

LaGrange College Alumnae meets with Mrs. Thomas Campbell at 1169 Lullwater road on Wednesday at 3 o'clock with Mrs. W. A. Warlick and Mrs. W. C. Thompson as co-hostesses. Mrs. J. W. Callahan, of Emory, will give an interesting talk on her travels abroad.

Smart

$10.75

The Oakwood

... these new CANTILEVERS

Beautifully styled for easiest comfort... kidskin in white, black, blue, brown... Sizes to 11. AAAAA to C.

MAIL ORDERS FILLED

Only at REGENSTEIN'S PEACHTREE

for the DEAF

●●● FREE scientific testing with Aurogauge and Acoustiscope.
●●● Expert advice.
●●● Lifetime guarantee.
●●● Generous trade-in allowance.
●●● 12 months to pay with low down payment.

ACOUSTICON INSTITUTE
Street Floor Balcony
RICH'S

Why wait till after Easter???

Muse's
Fifth Floor

OFFERS 1/4 OFF now on

ALL TOWNLEY FUR-TRIMMED COATS AND SUITS
ALL TOWNLEY 3-PIECE SUITS
ALL SPORT COATS

Were $17.95	NOW	$13.46
Were 19.95	NOW	14.96
Were 22.95	NOW	17.21
Were 25.00	NOW	18.75
Were 29.95	NOW	22.46
Were 35.00	NOW	26.25
Were 39.95	NOW	29.96
Were 45.00	NOW	33.75
Were 49.95	NOW	37.46
Were 59.95	NOW	44.96
Were 69.95	NOW	52.46
Were 79.95	NOW	59.96
Were 89.95	NOW	67.46

● Muse style and quality are so well known that we seldom attempt descriptions. Suffice it to say you'll be amazed at the value we're presenting... You'll never find garments this good later in the season! Shop now... plan now... for summer travel!

Muse's
Fifth Floor

"Juniors" get the most out of life with RICH'S Snappy Smarties

$4 and $5

A. Black patent wide strap sandal. Also white or blue calf. Sizes 3 to 9—narrow and medium widths. $4

B. Yellow with brown, white with red, blue, green or black patent. Also all white. Sizes 3 to 8—narrow and medium widths. $5

C. Copper calf or all white calf. Size 3 to 9—narrow and medium widths. $4

D. White with copper—copper with beige, grey with blue or all white. Sizes 3 to 9—narrow and medium widths. $4

Make the most of the sun's flattery in play clothes young and agile—pleated skirts that flair like the sun's rays—low heel sandals with peep toes and cool wide straps.

MAIL SERVICE

STREET FLOOR

Pi Pi Freshmen To Honor Seniors At Dance Next Saturday Evening

The freshmen of the Pi Pi sorority will entertain the seniors at the Ansley hotel roof garden Saturday. The Hawaiian motif will be carried out with huge palm trees, and the members and their escorts will wear the Hawaiian leis.

Freshman officers are Misses Ruth Mumford and Sue Pierson. Officers of the sorority are Miss Mary Jo Brownlee, president; Miss Dorothy Kirby, vice president; Miss Frances Broach, secretary; Miss Mary Clapp, treasurer.

Members include Misses Helen Randall, Mary Katherine Reeves, Dana Shadburn, Jane White, Betty Braungart, Marty Sampson, Margaret Boulineau, Betty Carver, Marie Cherry, Emily Mitchell, Jeanette Estes, Norma Kane, Dorothy Malone, Caroline Aycock, Mary Alice Clark, Mary Lee Davidson, Jane Carmichael, Louise Jones, Betty Jones, Ruth Robey, Jane Kiser, Coribel Mason, Jean McIntosh, Mary Louise Gottschaldt, Mary Lib Beers, Larue Mizell, Carrol See, Margaret Peavy, Lenora Spivey, Nell Adams, Mae Clark, Anne Eve, Susan Garrett, Jane Jarvis, Lois Jackson, Nannie Johnson, Claire Johnson, Betty Jackson, Charlotte Matthews, Ruth Mumford, Barbara Nelson, Blanche Parks, Gray Powers, Sue Pierson, Ann Phillips, Elizabeth Routh, Ann See, Virginia Wright, Jeanette Wyatt, Mariella Wylly.

Other young ladies invited are Misses Martha Merritt, Dorothy Dean, Lucia Bellinger, Emmie Martin, Frances Peace, Annie Laurie Kurtz, Julia Fleet, Elsa McCall, Emmelyn Carter, Sara Jarvis, Ellie Murrah, Gladys Randall, Lil Youngs, Anne Garrett, Georgia Oliver, Bungy Fuller, Caroline Yundt, Eleanor Clay, Vida Barnwell, Marjorie Dobbs, Eleanor Stafford, Elsie Dunnick, Beck Wight, Mary Jane Thweatt, Pat Stewart, Georgia Rauchenberg.

Escorts include Bowie Adams, Ben Carmichael, Slaton Jones, Bill Anderson, Forrest Holz, John Kane, Ed Yancey, Gene Broadwell, Jack Reilly, A. O. Davis, Walter Cargill, Dave Murphy, Batch Miller, Billy Jeffares, Harvard Hughey, Bert Hill, Joe Hall, Bill Borders, Billy Carroll, Morley Hudson, Walter Winn, Hurt Bickerstaff, Ralph Bridges, Dick Yancey, Sturges Jones, Johnny Primm, Billy Ennis, John Reynolds, Dean Garner, Bill Wrigley, Fairfield Manget, Ken Dougherty, Bill Pettigrew, Stuart Montague, John Beall, Billy Mason, Douglas Winfree, George Mizell, Hoke Smith, Billy Wilson, Dick Gray, Elbert Tuttle, Bill Manry, Winship Wrigley, Pat Singer, B. E. Brooks, John Boy, Gary Thornton, Allen Hill, Ed Mumford, Bobby Hempstead, John Cherry, Tucker Gallaway, Charlie Hopkins, Ed Carter and others.

Mrs. Mary Myra Avery Becomes Bride of Dr. George Henry Noble

Mr. and Mrs. Patrick Jerome McCormack announce the marriage of their daughter, Mrs. Mary Myra Avery, to Dr. George Henry Noble, which was quietly solemnized Saturday evening at the First Methodist church in Decatur.

The attractive bride finished her education in Louisville, Ky., and is the sister of Mrs. Margaret Moran, Arthur W. McCormack and P. J. McCormack Jr. Dr. Noble, the son of the late Dr. and Mrs. George Henry Noble, went to the University of Georgia, later finishing his education at the University of Columbia.

After his graduation, he returned to Atlanta, engaging in the profession of his distinguished father. His sisters are Mrs. B. H. Wagnon and Mrs. Victor Moore, of Roswell.

Reveal Hidden Beauty of the Skin With Mercolized Wax Cream

Care of the skin is simple for the alert women who use the time-tested world-famed Mercolized Wax Cream. Here you have a cream that gives you cleansing, clearing, softening, smoothing and beautifying properties. Mercolized Wax Cream sheds the outer surface skin, clearing away superficial discolorations and blemishes of external origin. You see then revealed the fresh, clear under-skin—a skin that looks like new. Bring out the hidden beauty of your skin with Mercolized Wax Cream. **Saxolite Astringent Refreshes Skin.** Use this tingling, antiseptic Saxolite Astringent daily to give your skin a clean, fresh, lively appearance. Dissolve Saxolite in one-half pint witch hazel and apply to face and neck.

Sold at all cosmetic counters.

Bridal Couple Feted.

Mr. and Mrs. Charles G. Trowbridge entertained last evening at their home in College Park at a beautifully appointed buffet supper honoring their daughter, Miss Juliana Trowbridge, and her fiance, William B. Dorsey, whose marriage will be an interesting event of this evening.

The house was decorated with quantities of spring blossoms in which tulips and narcisis predominated. The color motif of green and white prevailed in the dining room. The lace covered table had for its central decoration a silver basket of white iris and greenery, encircled by silver candlesticks holding white tapers.

Mrs. S. L. Windom, of Marion, Ohio, sister of Mrs. Trowbridge, assisted in entertaining the guests, who included members of the wedding party and out-of-town guests.

Theme Announced For Easter Week

"Adventures in Sacrificial Living" will be the theme for the services for the Easter Week of Prayer, April 11-15, for the missionary organizations of the Disciples of Christ. The services, emphasizing elements of the dedication of life, will follow the happenings in the life of Jesus during Passion Week and will come to a climax with a service of sacrificial giving on Good Friday.

The services were prepared by Mrs. S. W. Hutton, of Fort Worth, Texas, and will be developed by the following daily topics: Monday, "Cleaning of the Temple" (the dedication of self); Tuesday, "Teaching the People (righteous thinking); Wednesday, "Seclusion in Bethany" (humble meditation); Thursday, "In the Upper Room" (creative fellowship); Friday, "On the Cross" (sacrificial giving).

Atlanta churches participating in these services will be Peachtree Christian, First Christian, West End Christian, Longley Avenue Christian, East Atlanta Christian and Decatur Christian.

Dr. and Mrs. Bomar Honor Visitor.

Dr. and Mrs. Boise S. Bomar entertained for their guest, Mrs. T. D. Tinsley, of Ashland, Ky., at their home on Cascade road, recently. A buffet supper was served to the guests.

A unique feature of the evening's entertainment was the showing of colored slides of the homes and gardens recently visited by Mrs. Bomar, Mrs. Phil G. Saxton, Mrs. W. B. Willingham Jr. and Mrs. J. Joel Moore, on the annual garden pilgrimage to Natchez, Miss.

Invited were Mr. and Mrs. Phil G. Saxton, Mr. and Mrs. Oscar L. Hester, Mr. and Mrs. W. B. Willingham Jr., Mr. and Mrs. J. Joel Moore, Mr. and Mrs. W. G. Whisenhunt, Mr. and Mrs. Joseph W. Crews, Mrs. Fred Averett, and the hosts' young daughter, Miss Gunnelle Lowe.

Mrs. Willis L. Smith Gives Luncheon.

Mrs. Willis L. Smith entertained at luncheon on Saturday. The table, which was overlaid with an antique filet cloth, had for the centerpiece a rock crystal basket, filled with poet's narcissus and maidenhair fern. Miniature baskets in crystal filled with pansies were presented the guests as souvenirs. Clever jingles, written by the hostess, served as place cards.

Covers were laid for Mesdames James K. Dobbs, C. P. Meredith, W. D. Rusk, Charles W. Jackson, Arthur McCollum, Tom M. Johnson, Robert W. Burns and Mrs. Smith.

Pilot Club Convention Chairman

Mrs. Gene Berkey, convention chairman for the district meeting of Pilot International, to which the Atlanta Pilot Club will be hostess April 23 and 24.

Letter From Mrs. Roosevelt Is Read At Meeting of Colonial Dames

A letter from Mrs. Franklin D. Roosevelt, read by Mrs. Reginald Fleet, secretary, was a highlight of the recent meeting of the Atlanta Committee of the Colonial Dames of America held at Rhodes Memorial Hall. Mrs. Charles J. Haden, chairman, presided.

Mrs. Roosevelt's letter was one of thanks to the Atlanta committee for the folio which contained photostatic copies of two rare old original documents, the commission which made Archibald Bullock the first president of the colony of Georgia, and the copy of the letter written by George Washington to the Governors of the 13 colonies. This letter is very valuable, being one of three others now in existence.

The Atlanta committee, in response to the invitation extended by Mrs. Robin Wood, was represented at the recent rural-urban conference by Mrs. Charles J. Haden and Mrs. Samuel M. Inman.

The nominating committee was appointed and includes Mesdames Thomas H. Morgan, Hugh Richardson and Thomas C. Whitner, and asked to report at the next meeting. A substantial donation was made to the Colonial Dames house in Savannah.

Mrs. Mark Cooper Pope, chairman of the patriotic service committee, reported on the essay contest in the schools of Atlanta, the subject being "The Constitution of the United States of America." Mrs. Pope reported that Bishop Michael would address the Dames on "The Important Part the Colonial Churches Took in the Formation of Our Government" at the meeting in May.

Resolutions were read on the passing of Mrs. Carroll Latimer. Miss Louise Hayes spoke on "Old Georgia Records."

Women's Meetings

TUESDAY, APRIL 12.

Woman's Auxiliary of the Atlanta Presbytery will convene at the Pryor Street Presbyterian church at 1 o'clock.

Atlanta-Fulton County Chapter, Service Star Legion, meets at 3 o'clock at the Atlanta Woman's Club.

Azalea Garden Club meets at the home of Mrs. J. M. Sitton, 1292 Durand drive, at 2:30 o'clock.

Study Group in Education of the American Association of University Women meets at 3:15 o'clock at the home of Mrs. Will H. Gordon, 224 Michigan avenue, in Decatur.

Boulevard Park Woman's Club meets at 3 o'clock at the Samuel M. Inman school.

Cheshire Bridge Garden Club meets at 10:30 o'clock at the home of Mrs. Prentice Meadows, 666 Yorkshire road.

Frank L. Stanton P.-T. A. holds daddies' night at 7:30 o'clock in the school auditorium.

North Avenue Presbyterian P.-T. A. meets at 2:30 o'clock at the school.

E. Rivers P.-T. A. executive board meets at 8:30 o'clock in the auditorium.

Georgia Avenue P.-T. A. executive board meets in the school auditorium.

Executive board of Roswell P.-T. A. meets this afternoon at the school.

Atlanta Pilot Club meets at 6 o'clock at the Ansley hotel.

Fulton High P.-T. A. meets at 2:30 o'clock.

Mount Vernon School P.-T. A. meets at 2:15 o'clock in the auditorium.

Business Women's Circle of Patillo Memorial Methodist W. M. S., Decatur, meets with Mrs. R. P. Christian, 104 Sycamore street, this evening at 8 o'clock.

The chapters of Holy Trinity church meet at 10:30 o'clock.

East Lake P.-T. A. meets this evening at 7:30 o'clock.

Forrest Avenue P.-T. A. executive board meets at 1 o'clock at Sears-Roebuck Company.

Winnona Park P.-T. A. meets at 3 o'clock in the school auditorium.

Morningside P.-T. A. executive board meets in the school library at 10:30 o'clock.

Inman Park Baptist W. M. S. meets at the church at 11 o'clock.

St. Francis Chapter of the Cathedral of St. Philip, meets at 11 o'clock in the dean's office.

Woman's Organization of the Covenant Presbyterian church meets at 10 o'clock in the church parlors.

Calhoun P.-T. A. meets today.

Pine Lake Woman's Club meets at the clubhouse.

Alpha Omega Study Club meets at 3 o'clock at Davison-Paxon's.

Georgia Dahlia Society meets in the assembly hall of the Atlanta Chamber of Commerce building this evening at 7:45 o'clock.

If Skin Trouble Torments You

Get relief with famous 20-year-old Black and White Ointment. A scientific formula with a proven dependable record. Trial size, 10c. Large can, 25c. Be sure to use Black and White Skin Soap first. Sold by all dealers everywhere.

Do This If You're NERVOUS

Don't take chances on harmful opiates and products which you know nothing about. Use common sense. Get more fresh air, more sleep and take a reliable, time-proven medicine like famous Lydia E. Pinkham's Vegetable Compound—made especially for women from wholesome herbs and roots—let it help Nature tone up your system and thus calm jangly nerves, lessen distress from female functional disorders and make life worth living.

For over 60 years one woman has told another how to go "smiling thru" with Pinkham's Compound—let it help YOU.

Miss McKibben Weds John Riley Lindsey.

GRIFFIN, Ga., April 11.—Miss Mary Thornton McKibben became the bride of John Riley Lindsey at an impressive ceremony taking place on Saturday morning at the First Baptist church here. The Rev. Dr. J. B. Turner, pastor, officiated and Aldine Combs gave a musical program.

The ushers were Levi Pitts McKibben Jr., brother of the bride, and Thomas Mills Lindsey, brother of the groom.

The bride's matron of honor and only attendant was Mrs. Homer Allen, of Cairo. Mrs. Allen wore French blue crepe, matchnig accessories and a corsage of sweetheart roses.

The bride entered with her father, Levi Pitts McKibben, who gave her in marriage, and they were met at the altar by the groom and his best man, his brother, Frank Lindsey Jr. She wore luggage tan crepe with a luggage tan coat, trimmed with a fox collar, copper felt hat, and other accessories of copper. She carried a bouquet of valley lilies.

After a wedding trip the couple will reside at "Flower Mead" in Forrest Hills.

Out-of-town guests were Mr. and Mrs. Homer Allen, of Cairo; Mr. and Mrs. R. P. Newton, Mr. and Mrs. S. H. Thornton, Miss Catherine Thorton, Mrs. John Lane, and Mrs. J. B. McKibben, of Jackson; Mr. and Mrs. J. P. Duncan, and Miss Laura Duncan, of Quitman; Miss Elizabeth Barwick, of Louisville; Miss Mathilda Trezevant, of Marietta; and Mr. and Mrs. W. D. Lloyd, of Tallapoosa.

Hadassah, Zionist Rally Announced

The first joint meeting of all Zionist groups, which include the Atlanta Zionist district, the Atlanta Chapter of Hadassah, the Business and Professional Group, the Junior Chapter and the Masada Group, will meet at the Jewish Progressive Club this evening at 8 o'clock. Elaborate plans have been completed for this meeting, the outstanding feature to be the guest speaker, Rabbi Julius Mark, of Nashville, Tenn. The future of Palestine will be discussed by Rabbi Mark, who has traveled abroad, and who has first-hand knowledge of European affairs.

The choral group of the Atlanta Chapter of Hadassah will be presented by Mrs. Mackey Klein, chairman, with the following members participating: Mesdames Mackey Klein, Julius Goldstein, J. Friendman, George Smiley, Charles Bergman, H. Mattel, A. Rubinson, S. O. Klots, A. Sherman, D. Bronstein and a large group of new members who have recently participated.

Oakhurst Junior G. A. Plans Tea

Oakhurst Baptist Junior Girls' Auxiliary will give a tea at the church from 3 to 5 o'clock Today in honor of the fiftieth anniversary of the W. M. U. and in honor of the twenty-fifth anniversary of the Girls' Auxiliary organization.

Miss Patricia Peace will greet the guests. A playlet will be presented by Misses Margaret Russell, Mary Martha Daniels, Patisue Jackson, Dorothy Wolfe, Mary Ella Triplet, Maurice Conelly, Ann Edge, Ruth Triplet, Mary Frances Russell, Harriett Howell, Betty Russell, Helen Pirkle, Mary Helen Pugh and Willie Maude Hall. Special music will be presented by the following members, Misses Lois Moffett, Mary Anne Grieme and Mary Helen Phillips. Miss Virginia Fagan will give a reading.

Special guests will be Mrs. A. C. Thomas, city G. A. leader, and Mrs. Joel S. Yarbrough, district young people's leader. Mrs. W. W. McKiney is the counselor.

Society Events

TUESDAY, APRIL 12.

Mr. and Mrs. Jack Glenn give a dinner party at their home on Cherokee road for Miss Harriet Arthur, of New York, the guest of Mr. and Mrs. Ivan Allen Jr.

The marriage of Miss Juliana Trowbridge and William Bertrum Dorsey will be solemnized at 8:30 o'clock at the College Park Woman's Club, to be followed by a reception at which the bride-elect's parents, Mr. and Mrs. Charles G. Trowbridge, will be hosts.

Mrs. W. N. Pendleton gives a luncheon at her home on Oxford road for Miss Mary Malone, bride-elect, and Mrs. Howard Harmon gives a tea at her home on Habersham road for Miss Malone.

Mrs. MacGregor Flanders gives a tea at her home on Peachtree road for her mother, Mrs. C. E. Flanders, of Anchorage, Ky., and Mrs. John Hopkins, a recent bride.

Mrs. Lawton Burdett gives a tea at her home on Peachtree road for Miss Miriam Copeland, bride-elect.

The Atlanta Art Association unveils the painting of "The Madonna and Child" by Cristoforo Caselli at the High Museum of Art, after which coffee will be served by Mrs. Walter Hill and Mrs. Russell Bellman.

Atlanta Chapter, U. D. C., sponsors a benefit bridge party at Davison's.

The Hawthorn Garden Club sponsors a bingo party at Foremost Dairies.

Decatur Boys' High Plans Military Ball.

Interest among the younger set in Decatur is centered in the military ball to be given this evening by students of the Boys' High school at the Druid Hills Golf Club. After the dance, officers entertain at a breakfast at Peacock Alley for their dates.

Miss Anne Edge gives a buffet supper preceding the dance at her home on McDonough street in Decatur, honoring the officers and their dates.

Present will be Misses Clara Rountree, Anne Edge, Virginia Gleason, Alice Clements, Doris Jean Golden, Elizabeth Thomson, Louise Stockdale, Olive Howard, Colonel Carreker Paschal, Major Andy King, Major Alec Zimmerman, Captain Richard Carter, Captain Charles Womack, Captain Robert Jakes, Captain John Nunnally, Captain Olive Howard.

Miss Copeland Feted.

Miss Miriam Copeland, whose marriage to Dr. Bagley Benson, of New York city, takes place on April 19, was honored at two prenuptial affairs yesterday.

Mrs. Hewitt Chambers entertained 60 guests at tea at her home on Brighton road, and Mrs. Morris Atkinson, honored Miss Copeland at luncheon.

Assisting in entertaining at the tea were Mrs. Howell S. Copeland, mother of the honoree; Mrs. Marion Benson, mother of the groom-elect; Mesdames Bartow Wing, of Roswell; Morris Atkinson, J. T. Chambers and L. G. Dunn, and Misses Henrietta and Jean Redwine, of Fayetteville, and Avis Moate, of Deveraux.

Mrs. Atkinson's guests were Misses Copeland, Avis Moate, Katherine Burford, Virginia Byers, Mesdames Howell Copeland, Marion Benson, Arthur Burdett, T. C. Burford and James Shearouse.

CLEANS Ties, Gloves, Hats **Mufti** PERFECT HOME DRY CLEANER 10c, 30c, 50c bottles

MUFTI SHOE WHITE will not rub off. Whitens Like Magic. Large Bottles 25c

Miss Davis and Frank M. Inman Jr. Wed at Decatur Ceremony April 30

Of sincere interest to Atlanta society is the announcement of the wedding plans of Miss Josephine Davis, daughter of Mrs. William Eagle, of Decatur, and Frank Martin Inman Jr. The ceremony will take place on Saturday, April 30, at 5 o'clock in the afternoon at the Decatur Presbyterian church with the pastor, the Rev. D. P. McGeachy, and the groom-elect's brother, the Rev. Samuel M. Inman, of Richmond, Va., officiating.

Douglas Wauchope, organist, will give a musical program prior to and during the ceremony. The bride-elect will have for her matron of honor and her maid of honor her two sisters, Mrs. James A. Wheeler and Miss Edwina Davis. The bridesmaids will include Mrs. Eugene McNeel, of Marietta, sister of the groom-elect; Miss Nelle Scott Earthman and Miss Louise Trotti.

Reese Inman will be his brother's best man and the groomsmen will include William Inman, T. H. Daniel Jr., H. W. Beers Jr. and W. C. Curry. The ushers will be T. H. Daniel Sr., Morgan McNeel and Eugene McNeel, of Marietta; John A Hynds, Joseph W. Cooper, Samuel Inman Cooper, Philip Alston and John Brice.

Following the ceremony a reception will be held for the bridal party, out-of-town guests and immediate families.

The bride-elect chose today to announce her wedding plans as it marks the birthday anniversary of her mother. Mrs. Eagle is the former Miss Clara Belle, of Gainesville, and each year April 12 is celebrated by members of her family with a birthday party in her honor.

Miss Louise Trotti will entertain at an informal tea on Saturday at her home in Decatur in honor of Miss Davis. Miss Trotti will be assisted by her cousins, Mrs. E. C. Bass, Mrs. Julian Heriot and Miss Dorothy Smith.

Invited are Misses Josephine Davis, Edwina Davis, Nell Scott Earthman, Nell Candler, Grace McKinley, Norma Lee McKinley, Marjorie Rainey, Lufred Brooks, Betty Sams, Charlotte Johnson, Virginia Heaton, Helen Barnes, Jacqueline Howard, Mary Anne Wrigley, Dorothy Smith, Doris Everitt, Rosilinde Richards, Doris Dunn, Laura Powers.

Mesdames W. L. Eagle, Frank Inman, Eugene McNeel, James Wheeler, Charles Ward, Oscar Davis Jr., E. C. Bass, Julian Heriot, Lacy Gilbert, Nellie S. Candler, Henry Earthman, W. F. Haygood.

Mrs. Hugh Trotti will entertain at a luncheon at Davison's on April 20 in honor of the bride-elect.

Invited are Misses Josephine Davis, Edwina Davis, Nell Scott Earthman, Louise Trotti, Laura Powers and Elizabeth Cole. Mesdames W. L. Eagle, Frank Inman, Eugene McNeel, James Wheeler, W. F. Haygood and Hugh Wright.

Will Wed on May 18

Thurston Hatcher Studio Photo.

Miss Regina Weinberg, daughter of Mr. and Mrs. Morris Weinberg, who announce her engagement today to Sam Isenberg, of this city and Milwaukee, Wis., the marriage to take place on May 18 at the home of the bride's parents at 537 Linwood avenue, N. E. The groom-elect is the son of Mrs. Morris Isenberg and the late Morris Isenberg, of Milwaukee.

Euzelian Class.

Euzelian Class of the Baptist Tabernacle met recently in the junior room of the church.

After supper a candlelight service and the installation of new officers were conducted by the teacher, Mrs. W. E. Young.

Officers installed were: President, Wilda Porterfield; membership vice president, Lillian Sears; social vice president, Sara Thompson; ministries vice president, Evelyn Owen; stewardship vice president, Louise Biggers; secretary, Myrtle Giuffrida; assistant secretary, Katherine Hardwick; group captains, Beatrice Norris, Geneva Cole, Ruth Howard, Edna Thompson, Gertrude Pyron and Effie Lee Root; pianist, Allie Roberts; chorister, Lillie Belle Wooten; birthday chairman, Nellie Howard; reporter, Katie Peck.

Others present were Dr. Roland Q. Leavell, Miss Burma Hudson, Mrs. Louise Hargett and Mrs. Mable Terrell.

Members are requested to be present for breakfast at Peachtree Inn on Easter morning at 8 o'clock, after which the class will go directly to class room for Sabbath school service and sit in a body for the Easter church service. Reservations for breakfast may be made by calling Mrs. W. E. Young at Walnut 3295 or the Peachtree Inn.

Childhood Education Association To Meet.

Georgia Association of Childhood Education will hold a luncheon meeting on Friday at 12:30 o'clock at the Atlanta Athletic Club.

Dr. Walter D. Cocking, of the University of Georgia, will address the assembly on "Importance of Teachers Being Well-Rounded Personalities."

Dr. Laura Zibes, of the department of education, of the Ohio State University, will speak on childhood education. Dr. Zibes is also chairman of the curriculum committee of the National Association for Childhood Education and the author of several children's books.

Business meeting and election of officers will follow the luncheon. Anyone interested in early childhood education is invited to attend. Reservations may be made before Tuesday through Miss Margaret McWhorter, 675 Yorkshire road, N. E.

Approved Home Facial Brings 3-way Result

fairer, softer, smoother skin in 5 to 10 days

● Can you wait 5 to 10 days to see your complexion improve wonderfully? To see blackheads, freckles, roughness clearing up, skin becoming softer, lovelier? Then tonight start a reconditioning home facial with NADINOLA, a famous *guaranteed* medicated cream tested and approved for nearly 40 years. Simply apply NADINOLA nightly (no massaging) and watch for the coming of softer, fairer, silken-smooth skin. Ask for NADINOLA Bleaching Cream, all stores 50c, trial size 10c. Or write NADINOLA, Dept. 20, Paris, Tenn.

TAKE WEIGHT OFF TIRED FEET

Lose Fat The Easy Way—Without Starvation Diets, Back-Breaking or Rolling Exercises.

If your feet and ankles feel tired and ache all over—because you are carrying too much fat—do something about it. Try the Marmola treatment that has helped millions to reduce excess weight.

Marmola contains the same element prescribed by most doctors in treating their fat patients who have a glandular deficiency. Marmola Prescription Tablets have been sold to the public for more than thirty years. More than twenty million boxes have been distributed during that period.

Marmola is not intended as a cure-all for all ailments. This advertisement is intended only for fat persons who are normal and healthy otherwise and whose fatness is caused by hypo-thyroidism with accompanying subnormal metabolic rates. No other representation is made as to this treatment except under these conditions and according to the dosage as recommended.

We do not make any diagnosis as that is the function of your physician, who must be consulted for that purpose. The complete formula is included in every package. Don't wait—get a box of Marmola today from your druggist.

Hastings' SEEDS

Plant Vegetables Now!

Finest Southern Acclimated Strains—Fresh, Vital, Pretested—Best for Your Garden

Have a garden full of delicious, health-giving, home-grown vegetables all summer long! It's time to start—get your seed from Hastings' and begin planting now.

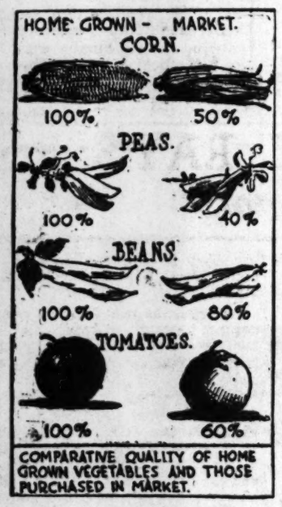

GOOD FRIDAY—APRIL 15
OLD-TIME BEAN-PLANTING DATE

Remember, vegetables taste better and are better when you grow them yourself. Enjoy them in variety and abundance this season—make your garden the best you ever had. Don't risk disappointment with inferior or foreign seed; assure your success with Hastings' strong, prolific, acclimated Southern strains—fresh, vital, pretested seed, the best money can buy for a Southern garden. Come in person or order by mail at once.

$2.20 Value for $1.00

Hastings' Big Dollar Collection

½-Lb. Stringless Green Pod Beans	$0.10
½-Lb. McCaslan Pole Beans	.10
1 Oz. Blood Turnip Beet	.15
1 Pkt. Surehead Cabbage	.10
1 Pkt. Eden Gem Cantaloupe	.10
1 Pkt. Chatenay Carrot	.10
1 Pkt. Georgia-Cabbage-Collard	.10
1 Pkt. Hastings' White Spine Cucumber	.10
1 Pkt. Hastings' Big Boston Lettuce	.10
1 Pkt. Imp. Kleckley Sweet Watermelon	.05
1 Pkt. Perkins Mammoth Okra	.05
1 Pkt. Yellow Bermuda Onion	.10
1 Pkt. John L. Extra Early Pea	.10
1 Pkt. Ruby Giant Pepper	.10
1 Pkt. Rosy Gem Radish	.05
1 Pkt. Yellow Crookneck Squash	.10
1 Pkt. The Stone Tomato	.10
1 Oz. Purple Top Globe Turnip	.10

Value $1.70

All the above (value, with flower collection below, total value $2.20) postpaid to you for only $1.00. Positively no substitutions. Don't miss it—Mail your order today, phone WA. 9464, or come by the most modern seed store in the South.

What to Plant in April

Name	Seed for 50-ft. Row	Price
Bush String Beans	1 lb.	30c
Pole Beans	½ lb.	20c
Butter Beans	1 lb.	35c
Beets	1 oz.	10c
Brussels Sprouts	pkt.	10c
Cantaloupe	pkt.	5c
Carrots	pkt.	5c
Cauliflower	pkt.	20c
Celery	pkt.	10c
Chives	pkt.	10c
Swiss Chard	1 oz.	10c
Collards	pkt.	5c
Corn	pkt.	10c
Cucumbers	pkt.	5c
Egg Plant	pkt.	10c
Gourds	1 oz.	10c
Kale or Borecole	pkt.	10c
Kohl Rabi	pkt.	10c
Lettuce	1 oz.	10c
Mustard	1 oz.	10c
Okra	1 oz.	10c
Onions	pkt.	10c
Parsley	pkt.	10c
Parsnips	pkt.	10c
Garden Peas	1 lb.	30c
Cow or Field Peas	½ lb.	10c
Irish Potatoes	1 gal.	40c
Pumpkins	pkt.	5c
Radish	1 oz.	10c
Rape	¼ lb.	10c
Salsify	1 oz.	25c
Spinach	1 oz.	10c
Yellow Summer Squash	pkt.	5c
Tomato	pkt.	10c
Turnips	1 oz.	10c
Watermelons	1 oz.	10c

More Money-Saving Offers

You will find many other money-saving offers similar to the above in Hastings' big free catalog. If you haven't one, ask for it now—it's a great garden help, invaluable for information and suggestions—the South's finest strains of vegetables and flowers—garden helps, tools, materials, supplies of all kinds. Come, telephone or write for your copy at once.

FREE Flower Collection With $1.00 Order

With every order for vegetable or flower seed received by May 1, we are giving free one packet each of five beautiful flowers—Mignonette, Carnation, Poppy, Cenfurea Cyanus, Japanese Sunflower, Virginian Stocks. Order your vegetable seeds from Hastings and enjoy these lovely flowers free!

Vegetable PLANTS

(No mail orders for plants, please)

Tomatoes, doz.	25c
Peppers, doz.	25c
Lettuce, 25 plants	10c
Egg Plant, doz.	35c
Broccoli, doz.	25c
Brussels Sprouts, doz.	25c
Cabbage, 100	15c
Onions, 100	15c
Cauliflower, doz.	25c

Address mail orders and requests for catalog to H. G. Hastings Co., 180 Mitchell St., S. W., Atlanta, Ga.

Hastings' SEEDS

WAlnut 9464
Mitchell Street at Broad
Daily Deliveries

New York... never so glamorous as it is this Spring

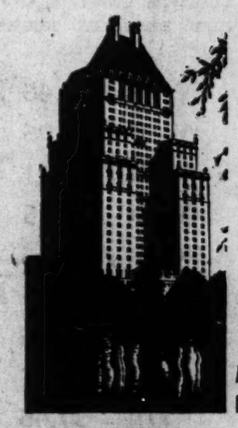

Smart Shops—filled with the newest of everything.

Theatres—many "hit" shows now on Broadway.

Concerts—with world-famous artists.

Radio City—with its innumerable attractions.

Restaurants and Supper Clubs offer sparkling entertainment, none more popular than the Cafe Lounge and Snack Bar at the Savoy-Plaza.

MAKE YOUR VISIT TO NEW YORK A SUCCESS

Every hour you spend at the Savoy-Plaza will prove the wisdom of selecting this distinguished hotel when you visit New York . . . Here every luxury of appointment and service is contrived to anticipate and gratify your slightest wish . . .

Henry A. Rost, Managing Director

SAVOY-PLAZA

George Suter, Resident Manager

OVERLOOKING CENTRAL PARK • FIFTH AVE • 58th TO 59th STS • NEW YORK

THE GUMPS—PUTTING ON THE ACT

LITTLE ORPHAN ANNIE—FRIEND OF THE FAMILY

MOON MULLINS—A DOOR JAM

DICK TRACY—REPORTING IN

JANE ARDEN—A Build-Up for Val

Reg. U. S. Pat. Off.

By Monte Barrett and Russell Ross

SMITTY—GOOD NEWS

CONSTITUTION'S DAILY CROSS WORD PUZZLE

ACROSS.

1 Dissolve.
5 Girl.
9 Heathen.
14 Self-evident.
16 Solitary.
17 Metal.
18 Greek letter.
19 Vine.
20 Part.
22 Man.
24 Above.
25 Fish.
27 Disclose.
29 Penetrate.
31 Pertaining to the back.
33 Produce.
36 Engine.
38 Japanese statesman.
39 Fluid rock.
40 New.
41 Vehicle.
42 Fuss.
43 Timer.
44 Scandinavian.
45 Whirred.
47 Hang.
49 Having a blue color.
51 Side by side.
55 Egyptian god.
56 Cleaner.
58 Army follower.
59 Chilly.
61 Ascended.
63 Hail.
64 Level.
65 Extends.
67 Printed.
68 Liability.
69 Decimals.

DOWN.

1 Equal.
2 Banish.
3 Vessel.
4 Forward.
5 Mourn.
6 Devoured.
7 Lament over.
8 Rock: var.
9 Talk.
10 One who forms in a row.
11 Tibetan gazelle.
12 Ringed.
13 Lowest tide.
15 Pathetic.
21 Place of contest.
28 Developer in photography.
26 Anglo-Saxon court.
28 Lively.
30 Wandered.
32 Ore deposit.
33 Chatter.
34 Fundamentally.
35 Tusk.
37 Earth.
40 Lowest point.
41 Pleasing.
43 Stripped.
44 Bent.
46 Pillage.
48 Withdrawn.
50 Prepared for burial.
52 Winged.
53 Number.
54 Lock.
55 Engrossed.
57 Disturb: colloq.
60 Opening.
62 Weep.
66 In.

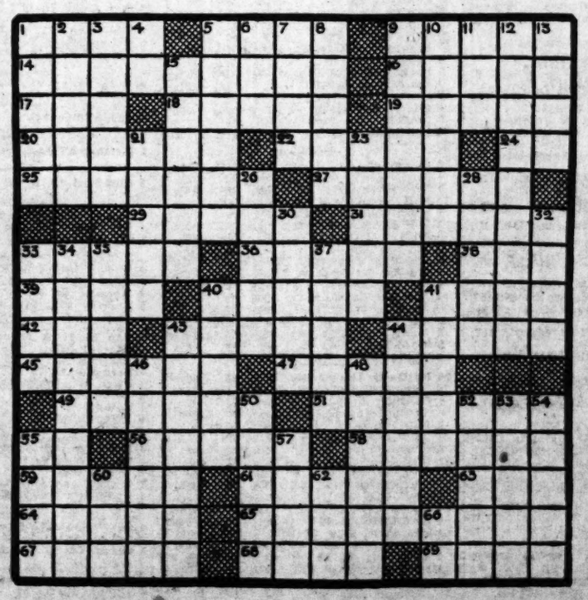

-:- MR. ZERO -:-

By PATRICIA WENTWORTH

WHAT HAS HAPPENED BEFORE: Gay Hardwicke, marooned in London with her Aunt Agatha while her parents are in Madeira defending a lawsuit which may impoverish the family, is in the midst of a shampoo when Marcia Thrale phones her to say she is sailing the next day to visit her Uncle George in Java. Gay's old schoolmate says she must see her. In a roundabout way, Marcia arrives at the fact that her sister, Sylvia, who a year ago married the wealthy and much older Sir Francis Colesborough, is "in another jam" and wants to see Gay. Remembering their school days when it was she, not Marcia, who always had to get Sylvia out of her jams, Gay leaves but meets the very attractive blonde, Sylvia. Trapped, Gay returns to find Marcia absent. Another roundabout conversation reveals that Sir Francis has forbidden Sylvia to play cards, after having lost 800 pounds at contract with her, but she loses 500 pounds at baccarat. A mysterious Mr. Zero phones her asking if she wants to earn 200 pounds. She does and substitutes an empty envelope for a report on sabotage in the dispatch-box of a home secretary attache named Lushington while the Colesboroughs and the Lushingtons are guests at the Wessex-Gardners. She turns over the report and receives the money without seeing Mr. Zero in the darkness of night. Now he wants more official papers and threatens to tell Sir Francis if Sylvia does not get them for him. Algy Somers, who is in Lushington's office, takes Gay out dancing. NOW GO ON WITH THE STORY.

INSTALLMENT VI.

"She must have been a lovely child," said Cyril Brewster earnestly.

"Every one says so. I expect that was why I bit."

Cyril put his pince-nez straight. He did this constantly, but it never stayed put. "I have met her only three times," he said. "I think she is extremely beautiful."

"Every one thinks so," said Gay firmly.

"It is unusual to find any one with so many attractions. As a rule there is something lacking, but Lady Colesborough has everything. Of course, I do not know her well enough to speak of anything but externals. If it is possible to judge by those, her disposition should be as charming as her face."

"She has a very aimiable disposition," said Gay.

Algy was perfectly right. Brewster was a most efficient bore. He wanted to talk about Sylvia; went on talking about Sylvia.

"The first time I met her was not really a meeting at all. She was walking with Mrs. Wessex-Gardner, and I bowed—to Mrs. Wessex-Gardner. And the second time she was also walking in the park—"

"With Mrs. Wessex-Gardner?"

"No, she was alone, so of course I couldn't bow. But tonight Mrs. Wessex-Gardner very kindly asked me to join her party, and I was introduced to her. As you are her cousin, perhaps you will tell me a little more about her. Is she a widow?"

"Certainly not. She's only been married for a year."

"And her husband?"

"He is Sir Francis Colesborough, because his father made a lot of money in — well, I think it was timber—and gave away parks, and playgrounds, and things. So they made him a baronet. He bought a most lovely old place called Cole Lester. I believe he bought it because of the name being like his own, and of course it belongs to Francis now."

"I see," said Cyril. "And do they live there a good deal?"

"I don't think so. Sylvia likes London. She was brought up in the country, you know, so she's had enough of it. Francis seems to go away a lot on business."

"Ah, yes—I suppose he would." He went on talking about Sylvia.

And when Algy came back he did nothing but talk about Sylvia too. Even in the taxi going home he was still saying how lovely she was.

Gay caught a glimpse of herself in the glass at the side of the taxi, and saw a plain little Gay with no color at all and the sparkle gone from her eyes. They were very nearly home, and she was glad.

She turned, and saw Algy beside her like a shadow. They were in Hunt street again and it was fast asleep, not a light in any one of the crowded houses. Miss Hardwicke's was No. 36.

Algy came up the steps with Gay. He said, "I'll walk home. I'm short of fresh air and exercise."

Gay said nothing. She was looking in her bag for the latchkey. When she found it she didn't put it in the lock. They just stood there. The hooded porch was over them, and the street was dark. There was no sound at all—no sound. Neither of them moved. Neither of them spoke for a long time. Then Gay lifted the key and put it into the lock, and as she did that, Algy's hand came past her shoulder and closed down over her head and over the key, and Gay's hand shook. Algy said, "Gay—" in an odd muffled voice, and Gay turned the key, pushed the door open, and ran in. She stood just inside with the hall light shining behind her, and said in a bright, clear voice, "Night, Algy. Thanks ever so, much," and sent the door to with a bang that brought Aunt Agatha out in dressing gown and cap to inquire what sort of hour of the night Gay thought it was.

Gay went up to her room and shut the door with a sense of escape. She was rather out of breath, and her cheeks were hot, but her hands were cold.

She was angrier with herself than she had ever been before in all her life. What did she think she was doing, turning hot and cold and going all dithery inside just because Algy Somers had grabbed her hand like that? Only he hadn't grabbed it. His hand had come down upon hers and stayed there. Gay spoke very fiercely to herself. "You just get into bed as quick as you can. And don't you dare think about Algy again tonight.".

Algy Somers walked home through a number of dark, quiet streets. His footsteps had only their own echo for company, and as he walked he was wondering what had happened to him. He hadn't known that he was going to take Gay's hand like that. Something had come up between them as they stood together in the dark porch, and before he knew what he was going to do his hand had closed on hers. The feel of that little hand, and the way it shook under his, was tingling in him still. What he ought to be feeling was relief, because if Gay hadn't pulled away like that and run into the house, there was really no saying what he might have said or done. He might have said anything, he might have committed himself quite hopelessly. And instead of being grateful for a most providential interruption he was raging because Gay had run away from him. And why? That was what he wanted to know. Why had her hand been all shaky under his, and why had she run away? Was she angry with him, or was she afraid or . . . ?

It was some time after this that he came to with a start; he hadn't the very faintest idea where he was. It took him quite a long time to get home.

The faraway voice said "Hullo!" again.

Sylvia said, "Who's there?" and the voice said, "Mr. Zero."

The receiver in Sylvia's hand shook.

"I can't talk to you—I really can't. Please, please go away."

Mr. Zero laughed. He had an odd, cold laugh which frightened Sylvia extremely.

"Neither of us is going away," he said, "until we've got our little bit of business fixed up. I'm a martyr to business, and if you don't want to be a martyr too, and a slaughtered martyr at that, you'll stay just where you are and listen to me until I say you can hang up."

Sylvia was puzzled to the point of forgetting to be frightened. In a tone of pure bewilderment she said, "I don't know what you mean."

Mr. Zero laughed again.

"Dear me—I was forgetting that I must use words of one syllable! Very, very stupid of me. Please accept my apologies. And now to business. If you ring off before I've finished with you, I will write and tell your husband about the paper you took last week. Is that quite clear?"

"No!" said Sylvia with a gasp. "Oh, no—you wouldn't! I mean you won't!"

"Not if you do as you're told. And the first thing is, you are not to hang up until I say you can."

Sylvia felt a slight relief. If that was all, she could do that. She pulled up a pale blue sheet and a pale green blanket and settled herself against the pillows that matched them.

Mr. Zero was speaking, still in that far-away voice.

"I will put everything very simply. As far as possible there shall be only words of one syllable. Now listen to me! Is your husband away?"

"Oh, yes."

"When does he come back?"

"Tomorrow—at least I think so."

"He takes his keys with him of course?"

"Oh, yes."

"Where does he keep them when he is at home? No, I can tell you that—he has them on a chain in his trouser pocket and changes them over when he changes his clothes. A very careful person. What I don't know, and what I want you to tell me is what he does with them at night. Does he leave them on his dressing-table?"

Continued Tomorrow.

(Copyright, 1938, for The Constitution.)

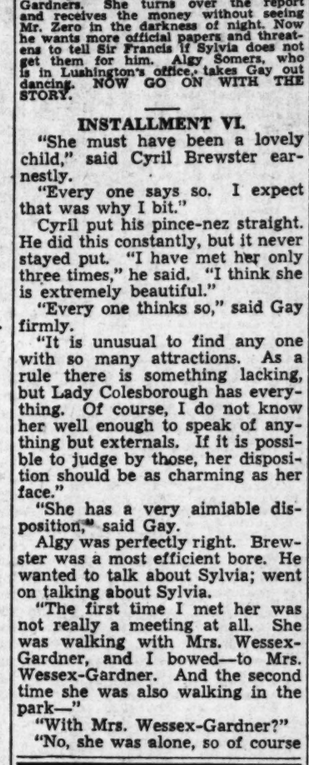

AUNT HET

By ROBERT QUILLEN.

"I don't reckon he left much. You can't tell the size of an estate by the amount o' hate the heirs work up."

(Copyright, 1938, for The Constitution.)

Solution to Yesterday's Puzzle.

B	O	L	S	T	E	R	E	D		L	O	C	A	L
E	V	A	P	O	R	A	T	E		A	D	O	R	E
R	E	C	R	U	I	T		P	A	T	E	N	T	S
G	R	O	A	T	S		D	U	P	E		T	I	T
		N	I	S		C	I	T	E		A	R	C	
S	P	I	N		R	O	S	A		A	L	O	U	D
O	R	C		F	A	N	A	T	I	C	A	L	L	Y
L	O		C	O	N	S	P	I	R	E	S		A	N
A	V	O	I	R	D	U	P	O	I	S		A	T	E
R	I	V	E	T		M	E	N	D		D	U	E	S
	D	A	L		A	M	A	S		A	I	R		
P	E	T		F	E	A	R		E	N	S	E	A	L
A	N	I	M	I	S	T		F	O	O	T	A	G	E
S	C	O	U	T		E	M	E	N	D	A	T	E	S
T	E	N	D	S		S	E	N	S	E	L	E	S	S

UNCLE RAY'S Corner

"THE END OF THE WORLD."
II—Danger From Comets.

In times gone by, many people were much afraid of comets. They feared some terrible event was ahead when they saw one in the sky.

Now we know a great deal more about comets than was known a few hundred years ago. Giant telescopes have been turned on them, and many facts have been learned about their size and their orbits.

Halley's comet on night of May 13, 1910. The bright spot at the right is the planet Venus.

About 1,000 visits of comets are on record. This number includes some which have been coming back every few years, and which are to be seen only with the help of telescopes. During the past 60 years, astronomers have observed an average of five or six comets per year.

The most famous comet seen during the present century is Halley's. It was a great sight in the sky in the year 1910, and no one needed a telescope to see it! The next visit of Halley's comet is scheduled for 1986.

Many persons were worried about the coming of Halley's comet in 1910. They feared it would strike the earth, and reports came from Europe of people taking their own lives because of fear. What a foolish thing that was!

As it turned out, Halley's comet did no harm to anyone. Neither has any other comet hurt a single human being, so far as our records go.

Comets differ a great deal in size. Sometimes the front part, or head, is less than 10,000 miles wide. In other cases the head has a width of a million miles. Holmes' comet which appeared in 1892, had a head 1,400,000 miles wide.

The "nucleus" of a comet is the more solid part of the head. We might call it "the real head not counting the hair." Usually it is less than 100 miles wide, but sometimes it has a width of 400 or 500 miles.

The tails of comets also differ. Some have very short tails, or none at all. Others have tails stretching out about 100,000,000 miles.

Although some comets are of huge size, they are not made of heavy stuff. Careful tests by astronomers seem to prove that the largest comet ever measured does not weigh as much as the moon. We are told, in fact, that a hundred of them together would not weigh as much as the moon.

The heads of comets are believed to contain solid objects probably like meteors. Millions of meteors have struck the earth without doing any great harm, so why worry about a comet striking us? Even if it came "head on," it probably would amount to no more than a heavy shower of meteors.

(For General Interest or Science section of your scrapbook.)

A leaflet called "Famous Music Masters" may be had by sending a 3-cent stamped, return envelope to me in care of The Atlanta Constitution.

Uncle Ray

Tomorrow—The Bright Star Vega.

(Copyright, 1938, for The Constitution.)

NEW YORK STOCK EXCHANGE DEALINGS

NEW YORK, April 11.—Following is the tabulation of today's stock transactions on the New York Stock Exchange:

STOCKS.

Sales (In 100s)	Div.	High.	Low.	Close.	Chg.
—A—					
13 Adams Ex	.8%	8½	8¼	—	½
4 Adv Rum	2	1⅞	2	+	⅛
15 AirRedu 1a	4⅞	44⅞	44⅞	—	1¼
3 AirWEIAm	1	1⅜	1⅜		
17 AlaskaJ .80a	10	9¾	9⅞		
6 AlleghCorp		1½	1½		
6 Alleg pf xw		8½	8¾	+	1¼
8 Allis pf330ww		8¾	8¾	—	1
10 Alleg Stl		14⅛	14⅛	—	⅛
13 AlCh&Dye 6	144	141½	141½	—	1
4 Allied Mills	11	10⅞	10⅞		
33 Allied Strs		6⅝	6⅝		
2 AlliedSt pf 5	43	43	43		
61 AllChMf ⅜e		42⅛	40⅜	40⅜	— 2
4 Amal Leaf		2½	2	2½	+ ⅛
6 AmBkN ½e		13	12¾	12¾	— ⅛
7 AmBrSh ⅛e		32⅜	31⅜	32⅛	+ ⅛
5 Am Can 4		84⅜	84¼	84¼	— 1⅜
27 AmC&Fy		19¼	17⅜	17⅜	— ½
7 AC&F pf2½e		38⅜	36	38¼	+ 1¼
16 AmC&C ¼e		12⅜	12	12	— ⅜
1 Am Colorty		3⅜	3⅜	6⅜	+ ⅜
3 AmComAlc		10⅞	10½	10½	— ⅛
4 AmCrS ¾e		11⅞	11	11	— ⅜
13 AmEncTil		3½	3⅜	3½	+ ⅛
16 AmForP		3¼	3¼	3¼	— ⅛
3 Am&FP 2 pf		7½	7⅜	7⅜	— ⅛
.8 AmHi&Lea		3¼	3¼	3¼	
4 AmHoPr 2.40		35½	34⅞	35½	+ 1½
14 Am Intern		6	6	6	— ⅛
51 Am Loco e		18⅜	16¾	16¾	— ⅞
3 AmLoco pf		52	52	52	+ ⅜
3 AmM&F .40e		12⅝	12½	12⅝	+ ⅛
17 AmM&Met		3⅜	3½	3⅜	+ ⅛
8 Am Metal 3g		28⅜	27	27	— 2¼
37 AmP&Lt		4½	4⅛	4¼	— ⅜
10 AmP&L$6 pf		11⅞	12		
5 AmP&L35 pf		24½	23¾	23¾	
129 AmRadSts.60		13¾	12⅜	12⅝	— ⅝
15 AmRollMill		17⅝	17	17⅛	— ⅜
2 AmRM pf 4½		66	66	66	— 1¾
5 Am Seating		10¼	10	10	
89 AmS&R1¼e		37½	35¾	35¾	— 1⅞
104 AmStFdr ⅛e		23¾	21⅝	21½	— 1⅝
1 AmSugRef		25⅛	25⅛	25½	+ 1½
20 AmT&Tel 9		129½	128	128	— 3
10 AmTobB 5		70½	70	70½	+ ½
7 AmTypeFdr		5¾	5¼	5¼	— ½
24 AmWatWk		8¾	8	8⅛	— ⅛
3 Am Woolen		4¾	4½	4½	— ⅛
3 AmWool pf		29⅝	29	29	— 1
20 AmZL&S		6⅜	6	6	— 1⅛
182 Anacon ⅛e		27⅞	26¾	26½	— 1¾
23 Arm Ill		5¼	5⅛	5¼	+ ⅛
5 Armill pr pf		39	38½	38¾	— ¼
15 ArstgCk ¼e		29½	27¾	27¾	— 2¼
9 AsDryGds		6	5⅞	6	— ⅛
81 AT&SF 2g		30¼	28½	28½	— 1
4 AT&SF pf 5		55⅝	54⅝	55	+ ⅛
9 AtlCstL 1½g		19⅞	18¼	18¾	— 1¼
11 AtlG&Win		5¼	5⅛	5¼	
14 Atl Ref 1		20¼	19⅝	19⅝	— ⅜
19 AtlasCorp .80		6¾	6⅜	6⅜	
6 AtlCor pf 3		39	39	39	
1 Atlas Tack		5½	5½	5¼	+ ⅛
5 AuburnAuto		4	3¾	4	+ ⅛
15 Aviat Corp		3½	3¼	3¼	— ⅛
—B—					
102 BaldLoco ct		8¾	7½	7½	— ¾
41 Balt&Ohio		6⅝	6	6¼	+ ⅛
10 Balt&O pf		7⅞	7¼	7½	
10 Barber Co		15¾	14⅞	15⅛	— 1
2 BarkerBros		7	7	7	— ⅛
22 Barnsd Oil		13⅜	12⅞	12⅞	— ½
3 Beat Cr 1a		14¾	14½	14½	+ ⅛
3 BeldHem ⅜e		6½	6¼	6¼	
20 Bend Aviat		11⅞	11¼	11¼	+ ⅛
5 Best&Co2½a		35	34⅜	35	+ ⅜
122 Beth Steel		49	48⅝	48⅝	— 2⅜
7 Bl & Deck		14½	13½	13½	— ⅜
10 Blaw Knox		12⅞	12¼	12¼	— ⅜
49 Boeing Airpl		26⅛	25	25¼	— 1⅛
5 BohAl&Br		21	20½	21	— 1⅛
21 BordnCo1.60		16¾	16⅜	16½	+ ⅛
21 BorgWarn		21¾	21¼	21½	— ½
10 BridgptBr		7⅞	7¾	7¾	— ⅛
35 Briggs Mfg		19	18	18	— 1½
23 BklyManTr		8½	8	8⅛	— ⅛
3 BkMTr pf 6		22	21	22	+ 3
5 BklyUnGas		13½	12¾	13	— ¼
2 BrunsBal		7¾	7½	7½	— ⅛
29 Budd Mfg		4⅜	4½	4⅜	— ⅛
13 Budd Wheel		4	3⅞	3⅞	
1 Bulrd Co ⅛e		16	15¾	15¾	— ⅛
61 BulovaW		21¾	20½	20½	— ½
11 BurAdM .30e		16¼	16	16	
4 Bush Term		2¼	2¼	2¼	
7 ByersAMCo		8¾	8½	8¾	— ⅜
3 ByrJack ½e		16¾	16	16¼	+ ⅛
—C—					
8 CalPack 1½a		20¼	19½	19½	— ⅝
61 Deere & Co		21⅝	20¼	20¼	— 1⅝
14 Deer&Copf1.40		21	20½	20½	
2 Deisel-W-G.20e		10¾	10½	10¾	+ ⅛
21 Del & Hud		10¾	9¾	9¾	— ¼
19 DelLack&West		6¼	5⅞	6	
4 Detroit Ed 3e		84½	81¾	83¾	— 1¼
3 DiamMatch½e		22½	22½	22½	
3 DiamTMotor 1		7	7	7	+ ⅝
8 Dist Ill.-S½e		14¾	14	14	— ⅜
18 Dome Mines 2e		49⅝	48¾	49⅝	— ⅝
61 Douglas-Airc		39¼	37½	37¼	— 1¾
38 duPontdeN½e		104⅝	101¼	101¼	— 3¼
—E—					
6 East Roll Mill		5¼	5	5	— ⅛
17 EastKod 3½e		144½	142	142½	— 1
13 Eaton Mfg ¼e		15⅝	14⅝	14⅝	— ⅝
5 Eitington Sch		2⅝	2⅝	2⅝	
19 ElAutoLite ¼e		16⅞	16	16	— 1
39 Elec Boat .60g		7⅞	7¾	7½	— ⅛
71 El Power&Lt		8¼	7¾	7¾	— ⅜
11 El Pow&Lt pf		28⅞	26¾	27⅝	— 1¾
2 El Storage Bat		28	28	28	+ ⅛
15 Eng Pub Serv		4	3½	3½	+ ⅛
4 Equit Off Bldg		2	1⅞	2	+ ⅛
7 Erie R R		2⅞	2⅝	2¾	+ ⅛
13 Erie 1 pf		4½	4¼	4¼	+ ⅛
5 Erie 2 pf		3	3	3	
3 Eureka V Cl		4	3⅝	3¾	— ⅛
7 Evans Prod		7⅛	7	7¼	— ⅛
24 ExcellOCor.20e		11	10¼	10¼	— ½
—F—					
6 Fairb Morse 1		24¾	24	24	— ⅜
5 Fajardo Sugar		27⅞	27¾	27⅞	— ⅛
1 Fed Mot Tr		3¼	3¼	3¼	+ ⅛
5 FedScrewWks		3	2¾	2¾	+ ⅛
4 Fed Wat Svc A		1½	1½	1½	+ ⅛
8 FidPFIns1.80a		27	26	26	— ½
6 Firest T&R ¾e		19¾	18¾	18¾	+ ½
36 Flintkote 1g		18⅛	15	15	— ⅜
3 Food Mach ¼e		24	22¾	22¾	
11 Foster Wheeler		14¾	13⅞	13⅞	— 1½
21 Freep Sulph 2		26¼	25½	26⅛	+ ⅜
—G—					
3 Gabriel Co A		1⅜	1½	1⅜	+ ⅛
7 Gair (Robert)		3½	3⅜	3⅜	— ⅛
11 Gar Wood Ind		5½	5½	5¾	+ ⅜
18 GenAmTr3½g		37⅜	34½	34½	— ½
10 Gen Bak .10e		8¼	7⅞	8	
4 Gen Bronze		4	3¾	3¾	+ ⅛
14 Gen Cable		8¼	8	8	— ⅛
200 Gen Elec .30e		35¾	33	33⅛	— 2⅜
13 Gen Foods 2		26½	26½	26½	— ⅛
5 Gen G & El A		1	⅞	⅞	
.50 GenMills pf 5		119	118¾	119	
220 Gen Motors ¼e		33⅜	32⅛	32	— 1⅜
3 GenPrInk.10e		8¼	8	8⅛	— ⅛
13 Gen Ry Sig ½e		19½	18	18½	
8 GenReal&Util		1½	1⅜	1⅜	— ⅛
3 GenRefract 4		20½	20	20½	— ½
10.60 Gen St Cast pf		21⅜	19	19¼	— ¼
7 Gen T & Rub		11½	10⅝	10⅝	— 1
22 Gil Saf R ¼e		9¼	9	9	
16 Gimbel Bros		6⅝	6½	6½	— ⅛
12 Glidden Co		19¼	18¼	18½	— ⅝
9 Gobel(Adolph)		2½	2	2½	
2 Goebel Br .20		3¼	3¼	3	
23 Goodrich BF		14⅝	13⅝	13¾	— ⅜
35 GoodyT&R¼e		20	18¾	18⅞	— 1½
3 Goth Silk Hos		3¾	3¾	3¾	
24 Gran-Paige Mt		1½	1	1½	+ ⅛
13 GranbyConMin		4⅜	3⅝	4	+ 1
3 GranCityStl¼e		12½	12	12	— ½
71 GtNlrOrect¾e		12	12	12	— ½
71 Gt Nor Ry pf		17½	15⅞	15⅞	— 1½
9 GtW Sug 2.40a		25	24¼	24¼	— ⅝
36 Greyh Corp .80		9⅞	9¼	9¼	— ⅝
9 Greyh pf .55		8¾	8½	8½	— ⅛
—H—					
3 Harb-Walk ¼e		19⅝	19½	19½	
5 Hecker Pr .80		6½	6¾	6¾	— ⅛
3 Hercules Mot		12¼	11½	11½	— 1
8 Holland Furn		24½	23¾	24	— ⅝
7 Hollander A		7⅛	6⅞	7	
22 HomestMin 4½		54¾	53½	54	+ 1
3 Houd-HerA2½		20½	19⅞	20½	+ ⅝
10 Houd-Her B		9¼	8¾	8¾	
24 Houston Oil		7⅛	6⅝	6⅝	— ⅜
5 Howe Sound 3		35	33	33	— 2½
10 Hud Bay 1¾g		25	24½	24¾	— ⅜
17 Hudson Motor		7¼	6¾	7	— ¼
29 Hupp Motor		1	⅞	⅞	— ⅛
—I—					
34 Illinois Central		8¾	8	8	— ½
3 Indian Refin		6½	5¾	5¾	
5 Indust Rayon		18¼	17¾	17¾	— ½
2 IngerRand1½e		72½	72	72½	+ ½
80 Inspirat Cop		10⅜	10	10	— ⅜
10 Insransh ct.20		3¾	3¾	3¾	
12 InterbRapTr		4½	3¾	4	
7 InterchemCorp		19	17½	17½	— ½
39 Interlake Iron		9½	8⅞	8⅞	— ⅝
4 Int B Mach 6a		137½	137	137½	+ 1
68 Int Harv 2½		63½	59	60⅞	— 1½
15 Int Hydro-El A		5	4½	4½	— ⅛
14 Int Mining .15e		8⅜	8¼	8⅜	
107 IntNickCan½e		46½	45½	45½	— ¾
34 IntPaper&Pow		25⅝	23¾	23¾	— 1⅛
16 IntPap&Powpf		25⅝	23¾	23¾	— 1½
3 Int Silver		15⅝	15½	15½	+ ½
56 Int Tel & Tel		7½	7½	7½	— ⅛
19 Int T&T for ct		7⅝	7½	7¾	— ⅛
3 Interst D Stra		8⅞	8¾	8¾	
—J—					
3 Jewel Tea		50	48	48	+ 3¼
17 Johns-Manv		68⅜	66¼	66¼	— 2
—K—					
8 Kan City South		8¼	7¾	8	
2 Kel-HayesWhB		4⅝	4⅜	4⅜	+ ⅛
78 KennecottC½e		34⅜	32⅝	32⅝	— 1⅝
6 Kreske SS .30e		16½	16½	16½	+ ⅛
8 Kroger Gr 1.60		15⅞	15¼	15¼	— ¼
—L—					
6 Lambert Co ¾e		10⅜	10¼	10¼	
1 Lee R &T ⅛e		13	13	13	
3 Leh PortC ½e		17	16⅝	17	+ ⅜
1 Leh Val Coal			¾	¾	
7 Leh Val Coal pf			¾	¾	
7 LehVal Coal pf		2⅞	2⅝	2¾	
7*LehVal Coal pf		2⅝	2⅝	2⅝	
12 Leh Val RR		4⅞	4⅝	4⅝	+ ⅛
3 Lehman Cp 1		24½	24	24	— 1
1 Lehn&Fink .30e		7¾	7¾	7¾	+ ⅛
2 Lerner Stra 2		22½	21¾	21¾	— ¼
444 Lib-O-F Glass		29¾	28½	28½	+ 1
2 Libby, McN&L		7½	7½	7½	+ ⅛
6 Lig & Myb 4a		94	92½	93	+ 1½
22 Lima Loco		29	28½	27¼	— ¼
5 Link Belt ¾e		35	34	35	+ 1
34 Loew's Inc ½e		41	40	40	— 1
7 Loft Inc		1¼	1	1½	
16 Lone Star Cem		36½	35¾	35¾	+ ⅛
3 Long-B Lb A		3½	3½	3½	
9 Lorillard P1.20		16¼	16	16	
4 Lou & N 2½e		36	35	35	— ¼
4 LouG&E A 1½		15½	14¾	14⅞	+ ⅜
2 Ludlum Stl ¼e		16½	16¼	16¼	— ⅛
—M—					
11 Mack Trks 2		20½	19	19½	— 1⅛
7 Macy RH Co 2		29	28¾	28¾	— ½
3 Magma Cp .35e		22¾	22¼	22⅜	— 1⅛
7 ManhRymodgtd		4¼	4	4	
1 Manh Shirt 1		11	11	11	+ ⅛
8 MaracaiboOExp		1¾	1⅝	1⅝	
17 Mar Midl .40		6	5¾	5¾	— ⅛
3 Marlin-Rk½e		23	22½	22½	— ½
19 Marshall Field		8½	7⅝	7⅝	— ⅛
26 Martin GL Co		17½	17	17¼	— ⅛
4 Masonite Cp 1		31	30	30¾	
1 May Dpt Strs 3		35	35	35	
3 Maytag Co		4½	4½	4½	+ ½
6 McCall Cp 1		10¾	10¼	10¼	+ ¼
5 McKeespt Tin		17⅜	17	17¼	— ⅛
19 McKess&Rob		7	6⅞	6⅞	+ ⅛
1 McKess&R pf 3		32½	32½	32½	— ½
2 McLel Strs .40e		6¼	6¼	6¼	
6 Mead Corp		10¼	9⅞	9⅞	— ⅜
1 Melv Sh 1⅞e		41	41	41	+ 3½
3 Mengel Co			4¼	4¼	+ ⅛
3 Mesta Mach 2e		34	33½	33½	— ½
17 Miama Copper		9	8	8¼	— ⅛
8 Mid-C Pet ¼e		17⅜	18¾	1	⅜
1 MidlStl Pd ½e		20¼	20¼	20¼	— ⅜
16 Minn-Hon Reg3		62½	61½	61½	— 1½
14 Minn-Moline		6	5¾	5¾	— ⅛
1 Mission Corp		14	14	14	+ 1⅛
3 Mo-Kan-Texas		2¾	2¼	2¼	
23 Mo-K-T pf		7¾	6¾	6¾	— ⅜
6 Mons Chem 2		77½	75½	75½	— 1½
103 Montg Ward 1e		32¾	30¾	30¾	— 1¾
11 Mot Products		14¼	14¼	14¼	
5 Mot Wheel .20e		10¾	10¼	10¼	
9 Mueller Brass		14¾	13¾	13¾	— ¼
4 Mullins Mfg B		5½	5¼	5¼	
22 Mur Corp		6¼	5¾	5¾	— ⅛
—N—					
42 Nash-Kelv ½e		8⅞	8½	8¾	— ⅛
1.80 Nash C & St L		10½	10	10	
8 Nat Acme		10¼	9⅞	9⅞	— ⅜
4 Nat Aviation		8	7½	7¾	— ⅛
58 Nat Bisc .40e		18½	18	18¼	— ⅛
1 NatBo&Sh ⅛e		39	39	39	— ⅛
23 NatCashReg ½e		15¾	15	15	— ¼
23 NatDairyPr1.20		13¾	13½	13½	
5 Nat Dpt Stores		5½	5½	5½	
14 Nat Distillers 2		21¼	20⅝	20⅝	+ ⅛
19 Nat Gypsum		6¾	6½	6½	— ⅛
14 Nat Lead ½		22	21	21	— 1
4 N M & Stl C		18	17	18	+ 1
11 N P Ctl .80		6½	6¾	6¾	— ⅛
14 Natl Stl ¼e		51¾	51	51	— ½
24 Nat Supply		18⅞	18	18	— ⅛
1 Nat Tea		3⅜	3⅜	3⅜	
29 Newpt Indust		13¾	13	13	— ⅜
5 NY Air Br ¼e		30¼	29	29	— ⅛
211 NY CentRR		13⅞	13¾	13¾	— ⅛
12 NY Ch&StL		12⅞	11⅝	12	+ ⅛
4 NY Ch&StL pf		19¼	18½	18½	— 1½
1 NYC Omnibus		21½	21½	21½	— ½
11 N Y N H & H		13¾	13⅜	13⅜	
5 NYNH&H pf		4¾	4½	4½	— ¼
7 NY Shipbldg		6¾	6½	6½	— ⅛
47 No Am Aviat		8	7¾	7¾	— ¼
81 No Am Co .30e		18	16⅝	17	— ⅜
48 North Pacific		9¼	8¼	8¼	— ⅝
—O—					
26 Ohio Oil 1g		12⅜	12	12	— ⅛
21 Oliv Farm Eq		25½	24½	24½	— 1½
5 Omnibus Op		10	9⅝	9⅝	— ⅜
15 Otis Elev .15e		22	20	20	— 3
21 Otis Steel		9	8¾	8¾	— ⅛
3 OutbM&M .30e		12½	12¼	12½	+ ⅜
14 Owens-IHGl¼e		49¼	48	48	— 1
—P—					
11 Pac G & El 2		26¼	25	25	— 1⅜
5 Pac Lighting 3		35	34	34	— ¾
53 Packard Mot		4½	4¼	4¼	— ⅛
98 Param Pict		8	7¾	7¾	— ⅛
3 Par Pict 1pf6		81½	80½	81½	+ 11½
12 Par Pict 2pf.60		8	8¼	8¾	— ⅛
16 Park U C Mn		2¾	2¼	2¾	— ⅛
1 ParkeDav .90e		34½	34¼	34½	— ⅛
6 Park-R-Pr ½		17¼	16¾	17	+ 1
8 Patino Mines		4¾	4½	4½	— ⅛
13 Penney JC 1e		62¾	61	61¾	— ¼
33 Penn-Dix Cem		4¼	3⅞	3⅞	— ⅛
51 Penn RR		18⅞	17½	17½	— 1¼
5 Peop GasL&C		26	25	26	— ¼
3 Pere Marq		9¾	8¾	8¾	
3 Petrol Corp		10¾	10¼	10¼	— ¼
38 Ph Dodge .10e		22¾	22	22⅛	— 1⅜
3 Phil Rd C&I		3⅜	3⅜	3⅜	
3 Phil Rd 6½e		86¾	85	85	— 1⅜
17 Phil Pet 2		35⅞	34	34	— 1½
5 Pillsb Fl 1.60		21¼	21¼	21¼	
8 Pitt Scr&Bolt		7½	7	7	+ ⅛
8 Pitt Steel		10⅛	10	10	— ⅛
4 Plym Oil 1.40		17¾	17½	17½	— ⅛
25 Poor & Co B		8¾	8¼	8¼	— ⅛
3 Porto R-A TB		1	⅞	⅞	— ⅛
5 Postal T&C pf		3½	3	3	— ⅛
67 Prod Stl Car		7¾	6¾	7	+ ⅛
8 Press StlC1pf¼		7½	7⅜	7⅜	+ ⅛
7 Proc&Gam 2		45½	44¾	44¾	— 1⅛
9 Pb Sv NJ 2.60		30	29½	29½	— ½
58 Pullman		30¾	29¾	29¾	— ¾
44 Pure Oil		10¾	10¼	10¼	— ⅛
5 Purity Bak.15e		8¾	8¼	8¼	— ½
—R—					
141 RadioCpofAm		6¾	6½	6½	— ⅛
11 Rad tcv pf 3½		47	45¾	46½	
70 Rad-Keith-Orp		3½	2⅞	2⅞	— ⅛
3 Reading Co 2		16¾	16	16¾	— ⅛
12 Rem Rand ½e		12¾	12¼	12½	— ⅛
5 Reo Mot Car		2¼	2	2	
146 Repub Steel		15½	14½	14½	— 1⅛
11 Rev Cop&Bh		12	11	11	— ¼
3 ReynMet .15e		13¾	13¾	13⅝	
24 Reyn Sprg		6¾	6½	6½	+ ⅛
10 ReyTobB 1.20e		39¾	39	39	+ ⅛
19 Richfld Oil		6½	6	6	— ⅛
3 Ruberoid		18½	18	18	— ½
—S—					
12 Safe Strs ⅛e		15	14½	15½	— ½
11 StJosLead ¼e		33	31½	31½	— 1¼
5 St L-SanFran		1	⅞	⅞	— ⅛
3 StLSFr pf		2	1¾	1¾	— ⅛
2 Savage Arms		11⅞	11½	11½	— ⅜
25 Schen Dist ½e		20	19½	19½	+ ⅛
28 Schulte Ret St			½	½	
1 SchRetStrs pf		5	5	5	+ ⅜
.60 Scott Pap .40e		37	37	37	
16 Seab Air Line		⅜	⅜	⅜	+ ⅛
7 Seab Oil 1		20½	18¾	18¾	— 2⅛
35 SearsRoeb 3a		57½	54¾	55	— 2½
21 Servel Inc 1		13⅝	13¼	13⅜	+ ⅛
5 Shar St Corp		14	13½	13½	— ¼
4 Sharp & Dohm		4¼	4	4	
5 ShattFG .10e		8	7¾	7¾	+ ⅛
21 Shell Un Oil		13⅝	12½	13	— ½
5 SilvKCoal .35e		7½	6¾	6¾	— ⅛
28 Simmons Co		17	15⅝	15⅝	— 1⅛
4 Skelly Oil		24	23½	23½	— ½
63 Soc-Vac ½		13⅞	13¾	13¾	— ⅛
11 SoAmG&P .20g		2½	2	2	
1 SoPRicSug		21	21	21	
2 SouCal&Ed 1½e		21⅜	21¾	21¾	— ⅛
146 South Pac		12⅝	11⅝	12	— ⅛
49 South Ry		8⅜	7¾	7⅞	— ⅛
29 South Ry pf		12½	11¾	12	— ⅛
1 Spalding AG		3¼	3½	3¼	+ ⅛
6 Sparks With		3	2⅞	2⅞	— ⅛
42 Sperry Corp		19½	18⅝	18⅞	— ⅜
5 Spicer Mfg		10½	10	10	— ⅛
32 Spieg Inc		7⅞	7½	7½	— ⅜
2 SquDCo .15e		16	16	16	— 1⅜
46 Std Brnds .35		8¼	7⅞	8	
2 Std Com Tob		2¼	2¼	2¼	+ ⅛
12 Std Gas&El		3¾	3½	3½	+ ⅛
20 StdG&E $4 pf		6⅞	6⅜	6½	— ⅜
23 StdOilCal .1a		28¼	28	28	— ⅛
28 StdOilInd 1		29½	29	29¼	— ½
28 StdOilNJ 1a		47⅞	46¾	46¾	— 1⅜
1 SterlPrd 3.80		56	56	56	
10 Stew-Warn ½e		9	8½	9	+ ½
33 Stone & Webst		8¾	7¾	7¾	— ½
41 Studebak Crp		5⅞	5⅝	5	+ ⅛
1 Sun Oil 1a		47	47	47	+ 1½
1.10 SunOil pf6		124	123½	124	+ ½
8 SunshMin .60e		12¼	12	12	
11 Superheat ⅜e		24½	23½	23½	— ⅜
22 Superior Oil		2½	2¼	2⅜	— ⅛
9 Superior Steel		12¾	12	12	
7 Swift&Co 1.20		17	17	17	
25 Sym-G xwi¼e		7¾	6½	7½	+ ½
10 Sym-G xwi¼e		6	5⅝	5⅝	— ¼
—T—					
6 Tenn Corp		6¾	6½	6½	— ⅛
54 Tex Corp 2		40¼	38⅞	38⅞	— 1⅜
6 TexGSul ½e		30¾	30¼	30½	— ⅜
6 Tex Gulf Prod		3¾	3½	3½	— ⅛
16 TexPC&O .40		8¾	8¼	8¼	— ⅛
7 TexTPL Trust		8¾	8¼	8¼	— ⅛
6 Thermoid Co		3¼	3⅛	3¼	— ⅛
3 Thomps Prod		10¼	10¼	10¼	— ⅛
2 Thomp-Starr		2¾	2¾	2¾	
4 Tide-WAOil 1		13	12⅝	12⅝	— ⅜
11 Timk-Det Axle

N. Y. Curb Exchange Transactions

NEW YORK, April 11.—Following is list of transactions on the New York Curb Exchange, giving stocks traded:

STOCKS.

—A—

Sales (In 100s.)	Div.	High.	Low.	Close.	Chg.
3 AeroSupMfg B		3¼	3½	3¼	
4 Ainsworth		6½	6¾	6½—	¼
6 Air Devices		⅝	⅝	⅝	
7 Alliance Inv		⅞	⅞	⅞	
4 Alum Co Am	7	73	73	73	— 3½
1.50 AlCo pf 6		97	96	97	+ 2
1 AlumGood ¼e		15¾	15¾	15¾	
3 Alum Ltd		89	87	88½	— ½
2 Am Airlines		10¾	10	10	— ½
1 Am Bx Brd		7½	7½	7½	
3 Am Centrifugal		2¼	2¼	2¼+	⅛
1.50 ACP&LA 1½h		18¼	17⅞	18	
2 ACPLAww2¾		18	17¼	17¼	
22 AmCyB .60		22	20½	21½—	1½
4 Am F&H		10¾	10¼	10¼+	⅛
17 AmG&E 1.40		25¼	24½	24½—	½
1 Am Gen		3½	3¼	3¼+	⅛
.50 AmGen $2pf2		24	24	24 +	¼
2 Am L&T .80e		11	11	11 +	¼
1.50 Am Mfg		14¾	14	14¾+	⅝
7 Am Maracaibo		⅝	⅝	⅝+	⅛
2 Am Meter .30e		20	19½	19½	
2 Am Repub .40g		6¾	6¾	6¾	
22 Am Sup Power		⅝	⅝	⅝	
2 AmThrd pf ¼		3¾	3⅝	3⅝—	⅛
2 Arc Rad Tube		⅜	⅜	⅜	
5 Ark Nat Gas		3½	3½	3½	
17 ArkNtGas A		3¼	3¼	3¼	
4 Aushi O&R .40		4	4	4	
1 AxElind .35½e		2½	9½	9½+	1
16 Asso G&El A		1	1	1	
2 Asso G&El pf		6	6	6 +	¼
6 Ati Corp war		⅞	⅞	⅞	
1 Atlas Ply		8½	8½	8½—	½
3 Auto Prod		1¼	1¼	1½+	¼
4 Avia & Tr		1⅝	1⅝	1⅝	

—B—

.16 Bab & Wil		24	23¼	23¾+	⅜
3 BaldLoc pf2.10		14½	13⅞	14½+	½
25 Bald Loco war		3½	3½	3¾	
3 Bald Rub		6¾	6¼	6¼—	⅛
19 Bar Sta Stl		1¼	1¼	1¼	
1 BathIrWk 6%f		5⅜	5⅜	5⅜—	⅛
3 Bell Airc		11⅞	10½	10½—	½
2 Bellanca Airc		3½	3¼	3½+	⅛
1 Berk&Gay Fur		¾	¾	¾	
6 Berk&GF war		⅛	⅛	⅛	
5 Bliss E W		6¾	6½	6½—	⅜
2 Blumenthal S		6½	6	6	
1 Braz T&L ⅓e		9¼	9¼	9¼+	¼
2 Brewst Aero		3½	3½	3½	
2 Bridgpt Mach		6¾	6½	6½—	⅜
2 Brill A		3	2½	3 +	½
1 Brill B		1½	1¼	1¼	
3 BrnF&W .60		6½	6¾	6¾—	½
2 BrnM&EP pf1.60		20	20	20 +	½
3 Bunk H&S		12¾	12½	12½+	¼

—C—

3 Can Marconi		1⅛	1⅛	1⅛	
2 Carib Syn		1	1	1	
1 Carman & B		2½	2½	2½—	⅜
7 Carnegie Met		⅞	⅞	⅞	
16 Carrier Corp		21⅞	20¼	20¾—	¾
1 Catalin Am		2½	2½	2½—	⅛
3 CenHG&E .80		11½	11	11½+	½
1.50 CenNYP pf5		81	80	80	
7 Cen St El		½	½	½	
1.50 CenStEl 6%pf		5½	4¼	5 +	½
.50 ChiFISHft 4		53	53	53 +	1½
1 ChiR&Mch .15e		7	7	7 +	1½
1.25 Childs pf		27¼	26⅝	27½+	⅜
89 Cities Service		1¼	1¼	1⅛	
3 Cit Serv pf		29½	29¼	29¼—	⅜
1 City Au Stp		5	5	5	
5 Cld N Lts		1½	1½	1½—	⅛
2 Colen Develop		2⅜	2⅜	2⅜+	⅛
4 Col F&L war		4¾	4½	4½	
26 Colum O&G		3½	3	3 —	½
20 Comw&So war		⅛	⅛	⅛	
15 ConsCopm ½e		5	5	5	
2 Cons Stl Crp		3⅜	3½	3⅜	
3 Cont R&Stl		6	5⅜	6 +	¼
3 Corroon&Rey		2½	2½	2½+	¼
3 Cosden Petro		1⅜	1¼	1⅜	
8 Creole Pet ½a		20¾	20¼	20½+	⅜
4 Crocker Wh		5⅝	5½	5⅝+	⅛
4 Croft Brew		½	½	½	
2 Crown Drug		1⅜	1⅜	1⅜	

—D—

2 Derby Oil		2¾	2⅝	2⅝	
2 Det Stl Prod		18½	18	18½+	½
Duke Pow ⅝e				Unquoted	

—E—

5 EaglePLd .10e		9⅞	9¾	9¾—	⅛
2 East Gas&F		3	3	3 +	⅛
2 East Sta Corp		1¼	1¼	1¼	
.50 EastStaB pf		18¾	17¼	17¼—	¼
2 EasyWash MB		3¼	3¼	3¼+	⅛
3 Elsler Elec		1¼	1¼	1¼+	⅛
75 El Bond&Sh		6⅞	6⅝	6⅞—	½
1 ElB&Sh pf 6		48½	48½	48½—	1
1.50 EmG&F .8%pf		46	45	45 —	⅝
10 Equity Corp		¾	¾	¾+	⅛
1 EsqCor .90e		8⅞	8⅞	8⅞+	⅜
21 Evans Wallo		¼	¼	¼	

—F—

4 Fairchild Av		2⅞	2⅝	2⅝	
10 Fisk Rub		8¾	8¼	8¼—	⅜
2 FordMCan A	1	16⅞	16½	16⅞+	⅜
2 FoxP Brew	1	8½	8½	8½+	¾

—G—

4 Gen Inv war		⅛	⅛	⅛	
2 Glen Alden ⅛e		5⅛	5	5⅛	
.50 Godch S A 2e		31	31	31 +	2
5 Goldfield Con		⅛	⅛	⅛—	⅛
4 Gr Nat Films		½	⅜	⅜	
.50 GtAtl&P nv 1e		42	42	42 —	1
18 Gulf Oil ¼e		36⅝	35	35 —	1½

—H—

5 HartfRay vtc		1¼	1¼	1¼	
2 Harv Brew		⅞	⅞	⅞	
1 Hecla Min .10e		8	8	8 —	¼
5 Hewitt Rub 1		8	7⅞	7⅞+	⅜
1 Humble Oil ⅗e		65½	65¼	65¼—	1⅞
3 Hum Ross F		3⅞	3¾	3¾—	¼
4 Hygrade Fd		1¾	1¾	1¾	

—I—

2 Ill I Pow div ct		4¼	4¼	4¼+	¼
2 Ill I Pow pf		14	13	14 +	1
11 Imp OilLtd ½a		16½	16¼	16¼+	¼
1.50 Ins Co N A 2a		54	53¾	54 +	¾
3 Int Cig Mch 1e		18	17¾	17¾	
10 Int Holding		1¼	1¼	1¼+	⅛
2 Int Hyd-El		12	11¾	11¾—	⅛
8 Int P&P war		1⅞	1¾	1⅞	
15 Int Pet 1½a		25	24⅝	24⅝	
3 Inter Prod		3½	3½	3½	
4 Inter Radio		7¼	7	7	
9 Inter Util B		¾	¾	¾	
1 Irv Air Ch	1	9¾	9¾	9¾	

—J—

7 Jacobs Co		5	4¾	4¾—	⅛
1 Jonas&Naum		2½	2½	2½+	⅛
2 Jones&L Stl		28	26¼	26¼—	2¼

—K—

2 Kingst Prod		2⅜	2¼	2¼	
1 Kirby Pet .10e		3⅝	3⅝	3⅝+	⅛
2 Kreuger Brew		6¾	6¼	6⅝ +	⅜

—L—

8 Lake Sh M 4		50¾	49½	50⅜	
7 Lakey Fdy&M		2¾	2¼	2¼	
8 Leonard Oil		½	½	½	
6 Lion Oil 1		22	21⅜	21½—	¼
11 Lockheed Airc		7¾	7¼	7⅜—	½
4 Lone S Gas .20e		7½	7⅜	7⅜+	⅛
6 Long Is Lt		1⅜	1⅜	1⅜—	⅛
3 Longis LtpfB	3	29	29	29 —	¼
4 Lou L&E .40		7⅞	7½	7¾	

—M—

2 Mangel Stra		1⅞	1⅞	1⅞ +	⅜
3 Mass Util Asso		2	2	2 +	½
5 Massey Harris		5⅞	5¾	5⅞+	⅛
1 May Hos pf 4		51	50	51 +	5
3 Merritt-C & S		2¾	2½	2¾+	⅛
13 Mesabi Iron		½	⅜	½+	⅛
3 Mich Bumper		¾	½	⅝—	⅛
2 Mich G & O		2¾	2½	2½—	⅛
4 Mich Sug		¾	⅝	⅝+	⅛
2 Midwest Oil	1	7¼	6⅞	6⅞—	⅛
8 Molybdenum		5	4¾	4¾—	⅛
.20 Montg WA	7	127	127	127 +	1
1 Moore T Dis		1	1	1	
32 Mnt City Cop		5⅞	5½	5½—	⅛
5 Mnt Prod .60		5	5	5 —	⅛

—N—

4 Nat Auto Fib		5	4¾	5 +	½
2 Nat Cont		7	6¾	6¾—	¼
2 Nat Fuel Q	1	13¾	13½	13½+	½
2 N Mex&Ariz		1⅝	1⅝	1⅝+	½
2 Nat Rub Mch		4	4	4 —	¼
4 Nat Auto Fib		5	4¾	5 +	½
3 Nat Sug Ref	2	13	12¾	12¾—	¼
1 Nat Trans 1g		8	8	8 -	
8 Nat Tun&Mines		2½	2¼	2½+	⅛
2 Nat Un Rad		⅜	⅜	⅜+	⅛
2 Neptune Met A		5	5	5	
9 N J Zinc ½e		54½	54	54¼—	1¼
10 Newm Min ½e		52½	50	50 —	3⅞
2 NY&H Ros ¾e		23	23	23 +	2½
10 Niag Hud Pow		7⅛	6⅝	6⅝—	⅛
10 Nor A Lt&Pow		1	1	1	
30 Nor Europ Oil		½	⅛	⅛	

—O—

.30 Ohio Pw pf 6		109¾	109¾	109¾—	⅛
.10 O Pb SvcpfA 7		95	95	95 —	2
2 Oldetyme Dist		1⅝	1⅝	1⅝+	⅛

—P—

4 Pan-Am Air½e		15	14¾	14¾	
31 Pantepec Oil		5¾	5½	5⅝	

Sales (In 100s)	Div.	High.	Low.	Close.	Chg.
6 Pennroad ⅛g		2	1⅞	1⅞—	⅛
1 Perfect Cir	2	24	24	24	
6 Phila Co .45e		7½	6¾	7⅛+	1¼
3 Phillips Pkg		3½	3¼	3½+	½
1 Phoenix Sec		2½	2½	2½+	⅛
2 Pion Gold	40	3	3	3	
2 Pitney-B .10e		6¾	6¼	6⅝	
13 Pitts Forg		6⅝	5¾	5¾—	⅛
1.30 PittsL&E 6¾e		40½	35½	38½—	2⅝
7 PittsPlGl ⅛e		70½	70	70 —	1
2 Pleas Val Wine		1	1	1	
Plough .50—Unquoted.					
8 Potrero Sugar		⅝	⅝	⅝+	⅛
19 Pram Gld .12		2	2	2	
2 Prosperity B		4½	4¼	4¼—	⅛
1 Prov Gas .60		6¾	6¾	6¾+	⅛
1.30 PSInd $7 pr pf		29	27½	27¼—	1½
.70 P S Ind $6 pf		16½	15½	16½+	1½
1.25 Pug Sd P $6 pf		13¾	13¼	13¼+	1

—R—

2 ReedRollBit.80a		23½	23¼	23½	
127 Reiter-Fost		¼	¼	¼—	⅛
4 Reynolds Inv		⅝	⅝	⅝+	⅛
3 Richmond Rad		2¼	2¼	2¼+	⅛
2.50 RoyalTypeA½a		38	36	36 +	½
6 Rustless I & S		7½	7¼	7¼	
1 Ryan Cons		2¾	2¾	2¾+	½

—S—

.75 SafetyCarH&L		68	67	67 +	5
21 St. Regis		3	2¾	2⅞	
4 Scullin Stl		5	4¾	5 +	⅜
1 Scullin Stl war		⅝	½	½	
11 Segal Lock		1	7	1 +	⅛
5 Seiberling Rub		2⅝	2⅜	2⅝+	⅛
.50 SelIndprpf5½		50	50	50 +	¼
3 Sentry S Con		⅜	⅜	⅜+	⅛
3 Seton Leather		5½	5½	5½+	½
16 Seversky Aire		2½	2	2	
6 ShattuckDenn		7¼	7¼	7	
2 ShawW&P.80a		18⅝	18⅝	18⅝—	⅛
2 Silex 1		8¾	8¼	8¾+	⅜
3 Sim Har & Pt		1¾	1¾	1¾+	⅛
2 Simplicity Pat		3	3	3	
2 Sonotone		1⅝	1⅝	1⅝	
3 SoPennOil 1½a		34	34	34 +	½
2 SoCEd pf 1½		25⅞	25⅞	25⅞+	⅜
1 South Pipe .15e		4	4	4 +	½
4 Southl Roy .10e		6	6	6	
3 Stand Dredg		2¼	2	2	
2 St Oil Ky		16½	16½	16½—	⅜
4 St Pow&Lt		⅞	⅞	⅞—	⅛
2 Stand Stl Sprg	9	8¾	8¾	8¾+	⅛
9 Starrett Corp'vtc		9½	9¼	9½—	⅛
1 Sterchi Br Strs		3	3	3 +	⅜
2 Sterl Alum Pr		4⅞	4¾	4⅞—	⅛
1.50 Stroock & Co		8½	8¼	8½—	½
1 SunRayDr.80a		10	10	10 +	2
18 Sunray Oil		2⅞	2¾	2¾	

—T—

2 Taggart		3½	3½	3½—	¼
2 Tastyeast A		½	½	½+	⅛
2 Taylor K Dist		1	1	1 +	⅛
18 Technicolor		17⅞	17¾	17½—	⅜
2 Texon Oil .30e		4	4	4	
5 Thew Shovel		10¾	10¼	10½+	1½
1 Transwest Oil		5⅞	5⅞	5⅞—	⅛
4 Tubize Chat		7½	7¾	7½+	¼

—U—

11 UnitedAirc war		7	6¾	6½—	⅜
26 Unit-Lo-WhStrs		⅜	⅜	⅜	
7 Unit Corp war		½	½	½	
35 Unit Gas		3½	3¼	3⅜—	⅛
3 Unit Gas war		⅞	¾	⅜—	⅛
14 UnitLt&PowA		2½	2¼	2¼	
10 Unit Lt&Pow B		2	2	2	
4 UnitLt&P cvpf		19¾	18¼	18½—	1⅝
2 UnitShipyds A		7½	7½	7½—	⅛
3 UnitShipyds B		1⅝	1⅝	1⅝	
5 U S Foil B		4⅞	4¾	4¾	
2 United Strs vtc		⅜	⅜	⅜+	⅛
1 Unit Verde Ext		1⅜	1⅜	1⅜	
2 UnitWallPaper		1⅞	1⅞	1⅞	
4 Util Power&Lt		½	½	½ +	
4 Util Pow&Lt B		1¾	1	1 +	⅜
3 Utility & Ind		½	½	½+	⅛

—W—

2 Walker Min		1½	1½	1½—	¼
3 Wellington Oil		4	4	4	
2 West Air Exp		3½	3½	3½	
3 WmsOil-O-Mat		3½	2⅞	2⅞+	⅜
1 Wil-Low Caf		½	½	½+	⅛
2 Wil-SowCaf pf		⅜	⅜	⅜+	⅛
6 Wolverine Tube		4½	4½	4½	
13 WrightHarg.40a		7½	7	7 —	⅜

—Y—

1 Yukon Gold .40e		1¾	1¾	1¾+	¼

Total stock sales today, 182,000 shares; year ago, 281,385 shares.
a—Also extra or extras.
e—Declared or paid so far this year.
f—Payable in stock.
g—Paid last year.
h—Cash or stock.
k—Accumulated dividend or declared this year.
ur—Under rule.
ww—With warrants.
xw—Without warrants.
war—Warrants.

WHEAT DOWNTURNS OFFSET EARLY GAIN

Opening Rallies Result From Sharp Advances in Liverpool Quotations.

CHICAGO GRAINS AND PROVISIONS.

	Open	High	Low	Close	Prev. Close
WHEAT—					
May	.83½	.85¾	.83¾	.84	.85
July	.82	.83	.80¾	.80¾	.81⅝
Sept.	.82¼	.82½	.81¼	.81⅝	.82⅝
CORN—					
May	.60⅞	.60⅞	.60⅝	.60¾	.60¾
July	.62⅛	.62¼	.61⅞	.62⅛	.61¾
Sept.	.63½	.63⅝	.63⅜	.63½	.63¼
OATS—					
May	.28¾	.28⅞	.28½	.28¾	.28⅜
July	.27⅜	.27⅜	.27¼	.27¼	.27½
Sept.	.27¾	.27¾	.27½	.27½	.27½
SOY BEANS—					
May	.95¾	.95¾	.95	.95	.95
July				.93¼	.93½
Oct.				.89¼	.89
RYE—					
May	.60½	.60½	.95½	.59½	.60
July	.59¾	.59¾	.58¾	.58¾	.59½
Sept.	.58¾	.58¾	.57⅞	.57⅞	.58¼
LARD—					
May	8.30	8.30	8.17	8.17	8.35
July	8.50	8.50	8.40	8.40	8.57
Sept.	8.75	8.75	8.60	8.60	8.80
Oct.	8.82	8.82	8.62	8.62	8.85
BELLIES—					
May				10.50	10.55
July				10.75	10.75

CHICAGO, April 11. — (AP) — Tumbles of 1 1-4 cents in Chicago wheat prices late today more than offset early fractional gains resulting from unlooked-for sharp upturns of Liverpool quotations.

Most traders here judged correctly in advance that a bearish showing would be made by the United States government April crop report, due after the close. In line with their belief, the report indicated 1938 domestic winter wheat production would total 725,707,000 bushels, as against the latest unofficial average forecast of 717,000,000 bushels.

Adding momentum to price downturns were reports of auspicious weather for domestic crops in the southwest, together with estimates placing Australia's 1938 yield at 180,515,000 bushels, an increase of 30,515,000 bushels over last season.

At the close, Chicago wheat futures were 5-8 to 1 1-8 under Saturday's finish, May 83 7-8 to 84, July 80 3-4 to 80 7-8; corn 1-4 to 3-8 up, May 60 5-8 to 60 3-4, July 62 to 62 1-8; oats at 1-4 decline to an equal advance; rye 1-4 to 1-2 down, and provisions unchanged to 25 cents drop.

STATE AND MUNICIPAL BONDS
CORPORATE BONDS and STOCKS
The Robinson-Humphrey Co.
RHODES-HAVERTY BLDG. WAlnut 0316 Established 1894 ATLANTA, GEORGIA Long Distance 108

COURTS & CO.
MEMBERS
New York Curb Exchange (Asso.) Chicago Board of Trade
New York Stock Exchange New York Cotton Exchange
Corporate Bonds and Stocks
U. S Government and Municipal Bonds
Local Securities
Investment Advisory Service
11 Marietta St., N. W. Atlanta Tel. WAl. 0238

NEW YORK COTTON QUIET, BUT STEADY

Market Closes 1 to 2 Points Higher Despite Heaviness in Securities.

NEW YORK COTTON RANGE.

	Open	High	Low	Close	Prev Close
May	8.62	8.62	8.59	8.60	8.58
July	8.69	8.69	8.65	8.66	8.64
Oct.	8.80	8.80	8.74	8.76	8.74
Dec.	8.78	8.79	8.76	8.77	8.75
Jan.	8.81	8.81	8.78	8.79	8.77
March	8.86	8.87	8.84	8.85	8.84

NEW YORK SPOT COTTON.
NEW YORK, April 11.—Spot cotton closed steady, middling 8.66.

NEW ORLEANS COTTON RANGE.

	Open	High	Low	Close	Prev Close
May	8.75	8.75	8.73	8.74	8.71
July	8.82	8.82	8.77	8.78	8.77
Oct.	8.90	8.90	8.86	8.88a	8.85
Dec.	8.90	8.90	8.87	8.89	b8.86
Jan.	8.92	8.92	8.90	8.90	8.88
March	8.96	8.96	8.95	8.96	b8.93

a-Asked; b-bid.

CHICAGO COTTON RANGE.

	Open	High	Low	Close	Prev. Close
May	8.63	8.63	8.63	8.63	8.62
July	8.73	8.73	8.71	8.71	8.72
Oct.	8.83	8.86	8.81	8.83	8.85
Dec.				8.83	8.83
Jan.				8.86	8.82
Mar.				8.90	8.86

NEW ORLEANS SPOT COTTON.
NEW ORLEANS, April 11.—Spot cotton closed quiet, 3 points up. Sales 8.82; low middling 7.44; middling 8.84; good middling 9.39; receipts 2,066; stocks 785,179.

ATLANTA SPOT COTTON.
Atlanta spot cotton closed steady, middling f. o. b. 9.10.

AVERAGE PRICE.
NEW ORLEANS, April 11.—(AP)—The average price of middling cotton at 10 southern spot markets today was 8.64 cents a pound. The average price for the past 30 markets days was 8.76 cents a pound.

NEW YORK, April 11.—(AP)—Cotton was quiet but steady today, with steadier cotton goods markets offsetting heaviness in securities. July sold off from 8.69 to 8.65 and closed at 8.66, with final prices 1 to 2 points net higher.

Opening advances of 2 to 4 points in partial response to firm Liverpool and Bombay cables were counterbalanced by May liquidation and scattered selling. Throughout the day, interest centered principally in evening-up of the May position and in transferring to later months.

Trade estimates placed the day's sales in cotton goods in excess of a week's production at the present curtailed rate. Weather was generally favorable in the south, following last week's heavy rains. Exports 6,547, making 5,054,339 for the season thus far. Port receipts 5,780; U. S. port stocks 2,911,622.

COTTON PRICES MOVE IN NARROW RANGE

NEW ORLEANS, April 11.—(AP) Activity was narrow in cotton here today and prices fluctuated within an extremely small range. The close was steady at net advances of 1 to 3 points.

Port receipts 5,942; for week 11,174; for season 7,409,677. Exports 6,709; for week 20,684; for season 5,056,930. Port stocks 2,904,824. Stock on shipboard at New Orleans, Galveston and Houston 96,988; last year 69,893. Spot sales at southern markets 3,635; last year 1,186.

Liverpool Cotton.

LIVERPOOL, April 11.—Cotton: Receipts 2,000 bales, no American. Spot quiet; prices 8 points higher. Quotations in pence: American strict good middling 5.69; good middling 5.39; strict middling 5.14; middling 4.89; strict low middling 4.64; low middling 4.14; strict good ordinary 3.64; good ordinary 3.24. Futures closed 4 to 6 higher.

Tone quiet; good middling 5.39d.

	Open.	Close.	Prev. Close.
April		4.71	4.67
May,	4.75	4.74	4.70
June		4.79	4.75
July	4.84	4.84	4.79
August		4.87	4.82
September		4.91	4.86
October	4.93	4.95	4.90
November		4.97	4.92
December		4.99	4.94
January	5.01	5.01	4.96
February		5.03	4.98
March	5.06	5.06	5.00

Cash Grain.

CHICAGO.
CHICAGO, April 11.—Wheat, No. 3 red 85¾; sample grade red 77½; No. 3 yard 84½; No. 3 mixed 84. Corn, No. 4 mixed 57; No. 1 yellow 62; No. 2 white 61¼. Oats, No. 3 mixed 31½; No. 1 white 33. Rye, No. 2 67. Barley 83@85; feed 42@55 nominal; malting 68@86 nominal. Timothy seed 2.50@3.00. Red clover 32.00@37.00; sweet clover 10.00@10.50. Lard, tierces 8.17; loose 7.75; bellies 10.50.

ST. LOUIS.
ST. LOUIS, April 11.—Cash: Wheat, Nos 2 red 86½; No. 3 83½@86. Corn No. 3 yellow 60¼@60¾; No. 3 59½. Oats, none. Futures, close: Wheat, May 83¾; July 81. Corn, May 60¾ sellers.

Federal Land Bank Bonds.

NEW YORK, April 11.—Federal Land Bank bonds:

	Bid.	Asked.
4¼s Nov 1958-38	101⅞	102¼
4s May 1958-38	100	100¾
4s July 1946-44	109½	110
3¼s May 1955-45	102¼	102¾
3s July 1955-45	100⅞	101¼
3s Jan 1956-46	100⅞	101¼
3s May 1956-46	100⅞	101¼

Position of Treasury.

WASHINGTON, April 11.—The position of the treasury on April 8: Receipts $12,886,423.65; expenditures $24,433,261.86; balance $3,039,581,796.51; customs receipts for the month $6,750,452.08.

Receipts for the fiscal year (since July 1) $4,901,588,503.85; expenditures $5,872,781,105.88, including $1,588,924,622.04 of emergency expenditures; excess of expenditures $971,192,602.03; gross debt $37,557,622,680.75, an increase of $418,004.51 above the previous day; gold assets $12,803,853,270.76.

Metals.

NEW YORK, April 11.—Copper steady; electrolytic spot 10.00; export 9.92. Tin barely steady; spot and nearby 38.30; forward 38.25. Lead steady; New York spot 4.50@4.55; East St Louis 4.35. Zinc steady; East St. Louis spot and forward 4.00@4.15. Iron, No. 2 f. o. b. eastern Pennsylvania 25.00; Buffalo 24.00; Alabama 20.00. Aluminum, virgin 99% 20.00. Antimony, spot 13.75. Quicksilver 72.00@73.50. Platinum, pure 36.00 nominal. Wolframite 22.00 nominal.

Shelled Peanuts.

NEW YORK, April 11.—There were six transactions, totaling 180,000 pounds of peanuts in the shelled peanut futures market on the New York Produce Exchange today.

The range follows:

	Open.	Close.	Prev. Close.
May	5.80	5.90	5.75
June	5.75	5.90	5.80
July	5.75	5.90	5.80
August	5.80	5.95	5.90
September	5.90	5.95	5.80
October	5.65	5.75	5.65
November	5.65	5.80	5.65
December	5.75	5.80	5.70

F. D. R.'s Message on Rail Situation Fails To Aid Stocks, Says Hughes

News Regarding Automobile Industry, However, Is More Encouraging.

By GEORGE T. HUGHES.
(Copyright, 1938, for The Constitution and North American Newspaper Alliance, Inc.)

NEW YORK, April 11.—The President's message on the railroad situation provided no stimulus to railroad stocks.

Mr. Roosevelt contented himself with submitting the recommendations of the special committee of the Interstate Commerce Commission, but he did not specify which of these recommendations should be adopted nor did he make any suggestions of his own. He reiterated his objections to government subsidies and his opposition to government ownership, but that was already known. The committee report also has been published in substance.

Opposed to Spending.

The net result was to turn the whole matter over to congress. Doubtless some legislation will result, but the responsibility for it will have to be assumed by the legislators.

Meanwhile, opposition has arisen to the proposed new spending program. Encouraged by their success in defeating the reorganization bill, the conservative element is fighting pump-priming. That,

THE CONSTITUTION CLASSIFIED ADVERTISING

Information

CLOSING HOURS

Want Ads are accepted up to 3 p. m. for publication the next day. The closing hour for the Sunday edition is 5:30 p. m. Saturday.

LOCAL CLASSIFIED RATES

Daily and Sunday rates per line for consecutive insertions:

One time	27 cents
Three times	20 cents
Seven times	18 cents
Thirty times	14 cents

10% Discount for Cash

Minimum: 2 lines (11 words).

In estimating the space to an ad figure 5 average words for first line and 6 average words for each additional line.

Ads ordered for three or seven days and stoped before expiration will only be charged for the number of times the ad appeared and adjustments made at the rate earned.

Errors in advertisements should be reported immediately. The Constitution will not be responsible for more than one incorrect insertion.

All want ads are restricted to their proper classification and The Constitution reserves the right to revise or reject any advertisement.

Ads ordered by telephone are accepted from persons listed in the telephone or city directory on memorandum charge only. In return for this courtesy the advertiser is expected to remit promptly.

To Phone An Ad

Call WAlnut 6565

Ask for an Ad-Taker

Railroad Schedules

Schedule Published As Information
(Central Standard Time)

TERMINAL STATION

Arrives—	A. & W. P. R. R.	—Leaves
11:35 pm	Montgomery-Selma	6:20 am
11:35 pm	New Orl.-Montgomery	
12:45 pm	New Orl.-Montgomery	8:50 am
4:30 pm	Montg.-Selma Local	1:00 pm
8:10 am	New Orl.-Montgomery	6:00 pm
Arrives—	C. OF GA. RY.	—Leaves
2:45 pm	Griffin-Macon-Savh.	7:35 am
10:45 am	Columbus	7:35 am
5:55 pm	Macon-Albany-Florida	9:05 am
11:00 am	Griffin-Macon	4:00 pm
6:05 pm	Columbus	4:30 pm
8:55 am	Albany-Florida	6:55 pm
6:30 am	Macon-Albany-Florida	7:25 pm
5:55 am	Macon-Savh.-Albany	10:00 pm
Arrives—	SEABOARD AIR LINE	—Leaves
5:50 pm	Birmingham-Memphis	7:50 am
3:50 pm	N.Y.-Wash.-Rich.-Nor.	12:55 pm
6:25 pm	Ath.-Gwd.-Monroe,N.C.	7:30 am
12:45 pm	Birmingham-Memphis	4:00 pm
7:35 am	N.Y.-Wash.-Rich.-Nor.	6:10 pm
5:30 am	N.Y.-Wash.-Rich.-Nor.	9:30 pm
5:40 am	Birmingham	11:05 pm
Arrives—	SOUTHERN RY.	—Leaves
:40 pm	Valdosta-Brunswick	7:00 am
7:40 pm	Birmingham-Mfs.-K.C.	7:10 am
8:20 pm	Detroit-Chicago-Cleve.	8:15 am
5:40 pm	Washington-New York	8:25 am
4:55 pm	Anniston-Birmingham	9:10 am
5:35 pm	Jax.-Miami-St. Pete.	10:10 am
6:45 pm	Chicago-Detroit-Cleve. (Florida Sunbeam)	10:35 am
8:35 am	Wash.-N. York-No. 36	1:00 pm
8:10 pm	Rich.-Wash.-N. York	1:05 pm
7:45 pm	Rome-Chattanooga	1:40 pm
11:50 am	B'ham.-Mfs.-Kan. City	3:40 pm
11:20 am	Warm Springs-Columb.	4:15 pm
9:30 am	Fort Valley	5:15 pm
10:00 am	Cin.-L'ville-Chi.-Det.	6:08 pm
3:50 pm	Washington-New York	6:10 pm
10:30 am	Miami-Tampa-St. Pete (Florida Sunbeam)	6:50 pm
6:20 am	Jax.-Br'wick-Miami	7:50 pm
6:45 am	C'bia-Charlton-Wash.	8:00 pm
7:55 am	Jax.-Miami-St. Pete.	8:40 pm
5:55 am	Birmingham-New Orl.	11:30 pm
5:50 am	Wash.-N.Y.-Asheville	11:55 pm

UNION PASSENGER STATION
(Central Standard Time)

Arrives—	A., B. & C. R. R.	—Leaves
6:50 pm	Cordele-Waycross	7:15 am
5:50 am	Way.-Tifton-Thomasv.	9:15 pm
Arrives—	GEORGIA RAILROAD—Leaves	
5:35 pm	Augusta	8:25 am
5:35 pm	Florence-Richmond	
5:20 am	Augusta-Florence	8:00 pm
6:30 am	Charleston-Wilm-ton	8:00 pm
Arrives—	L. & N. R. R.	—Leaves
4:30 pm	Kn'xville via Blue Rdg.	7:15 am
6:35 pm	Cinn.-Chicago-Detroit	9:15 am
11:59 am	Knoxville-Cinn.-L'ville	3:10 pm
8:15 am	Cin.-L'ville-Det.-Cleve.	6:25 pm
Arrives—	N., C. & ST. L. RY.	—Leaves
5:40 pm	Cartersv.-Dalton-Chat.	8:00 am
5:50 pm	Chat.-Nash.-St. L.-Chi.	10:00 am
8:20 am	Chat.-Nash.-St. L.-Chi.	6:45 pm
7:00 am	Chat.-Nash.-St. Louis	9:15 pm

ANNOUNCEMENTS

Auto Travel Opportunities 1

THE CONSTITUTION advises caution in securing or offering transportation on a share-expense basis. Demand bona fide references as to reliability, character and responsibility of owner or passengers.

DRIVING to Washington Apr. 15 or 16, 2 or 3, share expenses. Refs. HE. 7241-J.

DRIVING large sedan Jax. Friday. Ret. Sun. p. m. Take 3. HE. 4997.

Truck Transportation 2

EMPTY vans return from Tampa and Montgomery, April 1. WA. 6795. Suddath Moving & Storage Co.

EMPTY vans return from Tampa and Montgomery. WA. 6795. Suddath Moving & Storage Company.

Beauty Aids 4

CROQUIGNOLE OIL WAVES, $1.49. Oil Shampoo and Set Free
RYCKELEY'S.
111½ Whitehall St., S. W. JA. 1446.

PERM. WAVES, $2. MANICURE, 35c. JACQUELINE BEAUTY SALON, 606 GRAND THEATER BLDG., WA. 7846.

GUARANTEED any style wave with oil treatment, complete, $1.50, $2, $3, $5; True-Art, 201 Grand Bldg. JA. 8557.

OIL CROQUIGNOLE WAVE — Best in town, $2.50. Mackey's, 66½ Whitehall St. JA. 1057. WA. 0073.

TRY our free service department. Artistic Beauty Institute. 104½ Edgewood.

LIMITED time, $3 oil waves, $2. Elson Beauty Shop, 23 Arcade. JA. 8140.

PERMAENTS, $3 and $5. Grand Wave Shoppe, Grand Th. Bldg. JA. 8074.

WAVES, $2, $3, $5. Individually styled. Hollywood, 414 Grand Th. JA. 8880.

Lost and Found 8

STRAYED—BOSTON BULL TERRIER; MALE, FROM 1318 FAIRVIEW RD. NAME "SQUIRT." REWARD. DE. 4923.

STRAYED from 280 Prado, Ansley Park. Black and white male cocker. Liberal reward. HE. 2311.

LOST—Squirrel scarf in front 453 Ponce de Leon, N. E. WA. 9953.

MALE Airedale strayed from Valley Rd. Sunday afternoon. Reward. CH. 3911.

STRAYED from Black & White, male setter name "Bobo." Reward, RA. 3263.

Personals 10

DRAPERIES & CURTAINS MADE. INTERIOR DECORATIONS. CALL HE. 1343.

LEAVING by plane tonight. Will sail Friday meet you in Paris, same place, Thursday, 28th. Love.—Four.

DR. E. C. SWANSON, DENTIST. 30½ Broad St., corner Ala. JA. 0950. Residence, Candler hotel, Decatur, Ga.

"ARNONE" ladies' tailor, grad., designer, furs stylist, 544 Peachtree. HE. 1956-W.

CURTAINS LAUNDERED CALLED FOR DELIVERED. 807 PRYOR, MA. 2780.

DRESSMAKING, alterations, men's suits converted into lady's suits. WA. 8186.

CURTAINS LAUNDERED; GUARANTEED. CALL, DELIVER. MA. 4694.

CURTAINS laundered 15c; quilts, blankets, 5 for $1. Call, deliver. HE. 5889-W.

CUSTOM-MADE slip covers, guar. to fit Mrs. Fuller, MA. 1095; CH. 3964.

DR. C. A. DUNCAN, DENTIST. 135½ WHITEHALL ST. MA. 4537.

CURTAINS laundered, fluted, tinted. Called for, delivered. WA. 1073.

USE CLASSIFIED ADS

TARZAN THE FEARLESS No. 68 By Edgar Rice Burroughs

A shout of approval greeted Kagundo's defiance of Tarzan. "Death—death to the captives!" the villagers cried. Their endorsement bolstered the witch-doctor's courage, and he turned to the hideous task of feeding Bob and Dr. Brooks to the ravenous god.

Then Tarzan's voice boomed down once more. "Now, Kagundo, shall you be punished for your defiance, you and your people. Now shall I erase the sun from the heavens as I warned. Behold, already the light of day is fading. Soon darkness will fall—forever!"

A murmur of awe went up from the assembled savages as they noticed for the first time that in fact the sun was growing dimmer. A pall seemed to fall from the skies, enveloping the whole earth in an eerie gloom. "Now will you spare the captives?" Tarzan demanded.

Kagundo knew that if he should yield to the demon, his power and prestige among his people would be destroyed. The vainglorious witch-doctor would rather lose his life than his exalted position. So, in answer to Tarzan's demand, he shouted a desperate "No!"

BUSINESS SERVICE

Need a Specialist?
Advertisers in this classification are capable of furnishing almost any specialized service required in business or the home—consult with them when in need of expert craftsmen.

Altering, Building, Repairing

COMPLETE service, low prices. Terms. A. A. A. Contracting Co., Inc. JA. 3217.

Basement Waterproofing

WATER seepage stopped, roofs repaired, concrete work. Termites exterminated. Call Mr. Morris, DE. 6394.

Bed Renovating

$2.50 NEW TICKING. STERILIZING, EXPERT FINISHING. DIXIE MATTRESS CO. JA. 1913.

ATLANTA'S OLDEST RENOVATORS TRIO MATTRESS CO., MA. 2903.

$2.50 NEW TICKING, EXP. FINISHING GATE CITY MATTRESS CO. JA. 3100.

$3 WITH NEW TICKING AND STERILIZED. EMPIRE MATTR. CO., MA. 2068.

SUPERIOR Mattress Co., inner-spring mattresses; day service. HE. 9274.

Blinds—Venetian

QUALITY Ven. blinds, refinish'g, repairing. Wright Window Shade, HE. 9549.

Blinds, Window Shades Cleaned

VENETIAN blinds, window shades; also cleaned. Hogan Shade Co., WA. 4249.

Carpentering, Screening, Repairing

CARPENTERING, repairing, screening, framework All bldg. material. WA. 6614

Cleaning, Calcimining, Plastering

ROOMS tinted, $3. Materials furn. Papered, $3. Floor refinishing, paper cleaning, $1.50. Elijah Webb, RA. 5090.

ROOMS papered, $3; tinted, $1.50; cleaning, $1.50. Enoch Webb. RA. 1004.

Cleaning Supplies

WISCO waterless cleaner for cleaning painted walls and woodwork. have complete stock garbage cans, janitor supplies. Withers Sanitary Co., 37 Houston, WA. 5665.

Clock Repairing.

ATLANTA CLOCK SHOP—Work guar. Free est. Called for; del. WA. 1444.

Electric Wiring

C. A. PUCKETT—PROMPT, RELIABLE SERVICE. 18 ROSWELL RD. CH. 3622.

Floors

OLD floors made new with elec. sanding mch.; paper'g, paint'g, repairs. JA. 2217

Floor Refinishing

PAINTING, Papering, Tinting. Repairs. Mach. flr. finish. work guar. HE. 8215-M.

Furniture Upholstering

LIVING rm. suites uphols', gen. Breton frieze, $25. J. A. Jackson, RA. 7737.

General Repairing

ROOFING, painting, papering, general repairing any kind. Estimates free. Terms arranged. W. S. Montgomery. MA. 5040.

Guttering, Roofing, Repairs

WE specialize in new roofs, guttering, repairs. Lowest prices. DE. 6887.

House Cleaning

PAPER and paint cleaning, floors polished. C. M. Wright & Son, HE. 9549.

Knives and Saws Sharpened

PAPER knives and planer knives ground and honed, circular saws sharpened. Quick Service Saw Repair Co., JA. 5284.

Locksmith and Keys

LAWN mowers, scissors and saws sharpened, repaired. Social security tags, 25c.
Atlanta Key Shop
MAIL your social security tags, locks, keys 610 Western Ave., N. W. JA. 3177.

Moving and Hauling

SPECIAL low rates, moving, hauling. Gate City Coal Co., WA. 0733.

Painting, Tinting and Papering

EXTERIOR and interior painting, floor resurfacing and papering, repairs. Low prices. Free estimates. Terms. JA. 2217.

RMS. tinted, $1.50, paper hang., $3, cleaned, $1.50; leaks stopped. Webb. RA. 9076

Papering, Painting, Refinishing

FOR $17.50 per room. Walls papered, woodwork painted, floors refinished. All material furnished. Quality workmanship. Mr. Morris, DE. 6394.

PAINTING, papering and floor refinishing, all work guaranteed. JA. 3218-W.

FOR RELIABLE, EXPERIENCED PAPERHANGER, CALL MA. 1866.

Pen and Pencil Service

PEN AND PENCIL SHOP.
S. M. Stewart, 106 P'tree-115 Arcade.

Piano Tuning

Expert and Reliable Piano Tuning
$2.50 in Atlanta.
Jesse French Co., JA. 1138. 66 Pryor, N. E.

Plumbing Supplies

WHOLESALE, retail, buy direct. 197 Central, S. W. Pickert Plumb. Supply Co.

Printing

Business Printing to Order
Matthews Ptg Co., 309 Marietta. JA. 1050.

Radio Repairs

JAMES, INC., WA. 5776. Repairs to all makes radios and Victrolas.

Roofing

CHAS. N. WALKER ROOFING CO "We top 'em all." 141 Houston. WA. 5747.

Roofing, Painting, Papering

SPECIAL price. Work guaranteed; 30 years' exp W S. Stroud, RA 1392.

Termites

THE NILATE COMPANY,
INVESTIGATE our insurance plan for protection against termites. WA. 1949.

Wall Papering and Painting

WALLPAPERING AND PAINTING. CALL DAVENPORT RA. 4878.

Window and House Cleaning

NAT. Window Cln. Co., Inc. Floors waxed Walls. woodwork cleaned. JA. 2100.

Water Pumps

ELECTRIC pumps. Rams, wells drilled. Sales and service. Ritcher, 250 Spring St., N. W. WA. 6339.

Window Shades Cleaned

ONE-DAY service. Shades made to order. Beauty Crafts, Inc. WA. 9284.

CLEANED the sanitary way. Returned same day. National Shade, MA. 2611.

SHADES cleaned like new; new shades. Reasonable. Wright Shade Co., HE. 9549

EDUCATIONAL

Coaching 11

Hurst Dancing School
SAMPLE lesson free. Regular dance Wed., Sat. P'tre at North Ave. HE. 9226.

Dancing 14

BALLROOM dancing guar., 4 lessons. Margaret Thomas Studio. HE. 8858.

PRIVATE and class lessons tap, toe; price reas. Lida Clark, HE. 0117.

Instructions 16

PUBLIC SPEAKING, thinking, English, radio, dramatics, stammering. JA. 0178.

EMPLOYMENT

Employment Agency 29

THE best employment bureau since 1921. MURRAY E. HILL & ASSOCIATES, 1217 Hurt Bldg. MA. 7521.

Help Wanted—Female 30

ENROLL NOW—Southern Business University; be ready for fall positions. Washington is now passing measures that are bringing back prosperity. The Southern is Atlanta's accredited school. A. L. Gillham, field mgr., 102 Luckie St., WA. 0474.

STENO.-DICTAPHONE
AGE 21-28. Single. Fast dictaphone, $85.
STENOGRAPHER
AGE 21-28, single. 2 years' exp. $80.
Greenleaf Placement Bureau

SECRETARIAL COURSE—3 mos. individ. instruc. Grads. placed. Spec. rates. Marsh Busi. Coll., Grand Th. WA. 8809.

TEACHER or college student, vacation with pay, pleasant work, $270 for 90 days. Address W-80, Constitution.

Study Stenography at Night
Greenleaf School of Business. MA. 7800.

FURNISH board and room to refined, experienced lady to assist with high-class boarding house. E-359, Constitution.

WANTED—White woman as housekeeper, live in home. Address W-150, Constitution.

SEMI-INVALID will pay $3 per week and board for white girl. Miss Holden, Camilla, Ga.

EXPERIENCED colored hotel pastry cook. 75½ Hunter St,

Help Wanted—Male 31

ENROLL NOW—Southern Business University; be ready for fall positions. Washington is now passing measures that are bringing back prosperity. The Southern is Atlanta's accredited school. A. L. Gillham, field mgr., 102 Luckie St., WA. 0474.

IN VIEW of expansion can use services six men, ages 21 to 35, on established insurance debits. Bond required. Apply G. C. Clarke, 618 Healey Building.

ABLE MAN to distribute samples, handle coffee route. Up to $45 first week. Automobile given as bonus. Write Albert Mills, 4518 Monmouth, Cincinnati, Ohio.

BOOK AND MAGAZINE MEN
INVESTIGATE new surprising deal. Publishers Guild, Inc. Rhodes Bldg.

5 MEN to sell direct to consumers and collect in Atlanta. Easy selling item on credit. Good proposition. Opening also for towns in Georgia, southeastern states. Address W-248, Constitution.

THREE experienced service station men. Must be willing to work reasonably to prove their ability. Give phone number. Address W-171, Constitution.

INDIVIDUAL training in bookkeeping and accounting by C. P. A. Free placement service. Institute of Business and Accounting, Red Rock Bldg. WA. 2673.

SEVERAL neat young men to assist mgr. in order dept. Good pay, short hours, easy work. Apply before 9:30 A. M. 204 Bona Allen Bldg.

YOUNG man trained in accounting, filing, typing; 3 years' electrical, general maintenance experience. Smith, MA. 4926.

LEARN BARBERING—Special tuition rates if you enroll before April 15. Atlanta Barber College. 143 Mitchell.

COLORED delivery boy. Apply by 7 o'clock this morning. Georgia Milk Dairy. 959 Peachtree St.

COLORED bus boy. Black's Tea Room, Palmer Bldg.

ALL AROUND MALE COOK. Apply 258 Marietta St.

Help—Instruction 34

GOVERNMENT JOBS.
START at $105 to $175 per month. Classes now forming. Courses prepare for Postal, Clerical, Parks Ranger, Inspector, Forest and Field Clerk and many others. Send for information.
MODERN SCHOOL OF BUSINESS.
114 E. Ponce de Leon Ave., Decatur, Ga.

$105-$175 MONTH. Get U. S. government job. Men-women. Try next Atlanta examinations. Common education usually sufficient. Full particulars—list jobs—sample coaching—free. Write today. Franklin Institute, Dept. 77-A, Rochester, New York.

FOR BEAUTY CULTURE TRAINING SEE MOLER.
ESTABLISHED since 1893. Nation-wide prestige. Day or evening classes, call or write for free booklet.
MOLER SYSTEM.
43½ Peachtree, N. E. Phone JA. 9323.

Help Wanted—Teachers 37

WELL-QUALIFIED degree teachers for 1938-1939 placement. Write full details Sou. H. S. Bureau, Decatur, Ga. DE. 7826.

PROGRESSIVE TEACHERS' AGENCY. Fielding Dillard, Mgr., 432 Hurt Bldg.

Trade Schools 39

MEN—Learn barbering or beauty culture and enjoy steady income. Day or evening classes. Call or write. Moler College. 43½ Peachtree St., N. E. Phone JA. 9323.

Sit. Wanted—Female 40

EXPERIENCED WAITRESS. PRACTICAL NURSE, HOUSEK'R. CALL HE. 4973-J.

Situation Wanted—Male 41

EXPERIENCED baker desires job with wholesale or retail department or hotel. Have thirteen (13) years practical experience; nine (9) years in bread department; four (4) years combination. Can give best of references. Address W-350, Constitution.

CHEF, experienced hotel, club, restaurant, all around, economical, anywhere. Address W-213. Constitution.

AUTOMOBILE painting, 10 years experience. Good ref. HE. 0837-W, or HE. 4784.

DOMESTIC

Help Wanted—Female 42

Call WA. 3895. Podhouser Ag'cy (White)
COLORED COOKS—MAIDS
25 COOKS-Maids for jobs on lots, $6 to $10, 4 men cooks. 412 Forrest.
Call MA. 3704, Fried Agency
for reliable cooks and maids.

RELIABLE couple to live on lot. Woman must be good cook. $10 per week. Call CH. 3533.

IF YOU NEED cooks, maids, butlers chauffers call Fannie Brown, MA 2781

WANTED—35 cooks and maids for North Side jobs. 619 Washington St.

GOOD MORNING!

REASONS FOR HOME OWNERSHIP

By JACK H. SALMON,

Sales Manager, Rankin-Whitten Realty Company

So much has been said and written about Home Ownership, and so little done about it, I'm wondering if this isn't being taken as so much sales talk, judging from the low percentage of Home Owners in our city.

There are a number of undeniable reasons why we should own our homes, and with the many opportunities now making it possible, there is no sound reason why we should not. Most any Real Estate agent can cite you to many pathetic and tragic cases of non-owners of homes. I will mention two instances that came to my attention just recently that should make up any man's mind.

This conversation was overheard between two high school girls:

"I understand the owners have sold the house you are living in, and your folks were notified to vacate. Isn't that a shame! I'm glad that can't happen to us—we own our house."

The other girl replied dejectedly: "I wish Daddy would buy a home. About the time we get settled and begin to enjoy the friendship of our neighbors, for some reason or other we are moving again, among strangers. Frankly it is embarrassing to me."—One girl is proud of her independence, and the other has the beginning of an inferiority complex.

The other instance is where a small home in West End was sold recently for $2,750. The tenant occupying the house had lived there 18 years, paying $25 a month rent. Within this time he had paid the owner of the property a total of $5,400 rent. Had he bought the property in the beginning, he would have paid for it at the end of the tenth year, after which he would have enjoyed eight years of ownership, free of further payments, plus a saving of $2,750—or to put it another way, he could have had a home for 18 years free of rent. Instead—he was given notice to vacate the home he had paid for and should have owned.

When asked why he had not bought this, or some other home, during his 18 years of rent paying, he replied that he had put it off from year to year, and just never did get around to it. The worst part of it, he said: "We have grown to love the place; my children were born here, and it will break their hearts to leave it. Yes, I'm going to buy now. This will never happen to me again!"

Procrastination—WHAT A TRAGIC MISTAKE. Will this happen to you?

These are not unusual cases. On the contrary, they are common occurrences among those who procrastinate.

By referring to the real estate listings in the WANT AD PAGES of The Constitution, you'll find the best home and home site values ever offered; homes in all sections of the city at prices you can afford to pay with terms within the reach of everyone. Refer to them now.

CONSTITUTION WANT ADS

"First in the Day—First To Pay"

DOMESTIC

Situations Wtd.—Female 45

GIRL wants work nurse, maid or general housework. Phone JA. 4028.

GIRL experienced as maid or nurse wants place. 99 Davis, S. W.

EXPERIENCED maid and cook wants work. Good Refs. Mary, MA. 3704.

Situations Wtd.—Male 46

EXPERIENCED chauffeur, combination man with references wants place. MA. 0037.

FINANCIAL

Business Opportunities 50

FILLING STATION, suburban center, rent $30, straight lease, makes clear profit around $50 week. Price $600 and stock requires about $800 cash. Southern Business Brokers, Volunteer Bldg. MA. 5778.

SERVICE STATION-GARAGE — Main street, well equiped, cheap rent, $500 buys this.
ATLANTA BUSINESS BROKERS.
244 Peachtree Arcade. JA. 1683.

GROCERY and meats, suburban. Good business, $1,000 buys. Sheffield Realty Company.

TO SELL your business, call JA. 5083. SOUTHEASTERN BUSINESS BROKERS.

Loans on Real Estate 52

HOME LOANS ON FEDERAL PLAN. Build, Purchase, Refinance, Repair. Atlanta Federal Savings & Loan Ass'n., 22 Marietta St. Bldg. Ground Fl. WA. 2216

NO APPLICATION FEE.
WILLIAM SCURRY.
TRUST COMPANY OF GA. BLDG.

PLENTY of money to loan on homes. JEFFERSON MORTGAGE CO., WA. 0814.

Financial 57

WE WILL LEND

YOU money on your car, or will refinance balance owing on your car.

ALSO

Household Goods, Stock or other good collateral.

ADAIR-LEVERT, INC.
308-9 Atlanta National Bldg.
Whitehall and Alabama
WAlnut 4116 WAlnut 4117.

LOANS on furniture and automobiles, $50 up—12 months to repay.
ELVEA, INC.
311 Palmer Bldg.

LOW RATE, EASY TERMS ON NEW OR USED AUTOS. 70 PRYOR ST., N. E.

FINANCIAL

Financial 57

So Says

Mr. McCollum—

"A good appetite is half the feast."

LIFE is a continual feast to the man whose mind is free of worries. So, LISTEN TO THIS—If you have obligations scattered around that are forever taking the joy out of life, try my plan of consolidating. Remember you can spread $60 to $1,000 over ONE OR TWO YEARS at low interest. See me at the Seaboard Loan Corp., 12 Pryor St., S. W.

ONE OF THE FEATURES of our SIMPLIFIED Loan Method is PRIVACY

IN addition to privacy, you get flexible terms, and a choice of payment dates to suit your convenience. Amounts up to Several Hundred Dollars.

COMMUNITY
LOAN & INVESTMENT CORP.
83½ BROAD ST., N. W.
SECOND FLOOR. WA. 8395.
210 PALMER BLDG.
MARIETTA & FORSYTH STS. WA. 9332.
207 CONNALLY BLDG.
98 ALABAMA ST., S. W. MA. 1311.

Constitution Classified Ads Bring Results

FINANCIAL

Financial 57

AUTO LOANS
8% INTEREST
NO FEES—NO EXTRAS
APPROXIMATE LOAN VALUES

	1931	1932	1933	1934	1935	1936	1937
Ford	$100	$150	$175	$200	$275	$350	$425
Chev.	100	175	200	225	300	375	450
Plym.	85	150	175	200	275	350	425

Loans on Any Make, Year or Model
NO ENDORSERS
Immediate Service—No Returning
AETNA AUTO FINANCE
Spring at Harris. Ground Floor Corner.

Salaries Bought 61

UP TO $50
IN FIVE MINUTES
Just Your Signature
POPLAR FINANCE CO.
OPP. OLD POSTOFFICE
81 POPLAR ST., N. W.

MONEY
SIGNATURE ONLY
CENTRAL INVESTMENT CO.
250 PEACHTREE ARCADE
$5 to $50.
TO SALARIED PEOPLE
On Your Signature.
Quick Service.
Davis Finance Company
71½ Forsyth St., N. W.

YOUR SIGNATURE ONLY
$5 to $50 to meet any emergency.
Instant service. See us first.
NATIONAL, 501 Peters Bldg.

$5-$50—ON SIGNATURE
ROYAL, 229 Grant Bldg.

$5 to $50—NO ENDORSERS
Nu-Way, 252 P'tree Arcade

513 VOLUNTEER BLDG.
MONEY FOR SALARIED PEOPLE.
B. L. LASSITER—Money, $5 Up.
HOME FINANCE CO.
201 Volunteer Bldg.

204 Peters Bldg. $5 to $50

$5-$50-418 C. & S. Bk. Bldg.

LIVESTOCK

Baby Chicks

BABY CHICKS
$1.00 DOZEN $1.00
ONE HUNDRED chicks, $7.50; five hundred chicks, $35. Rocks, Reds, Orpingtons, Wyandottes, Leghorns, Georgia U. S. approved. They are better. 100,000 hatching weekly. Colored duckling and chicks, Thursday, Friday and Saturday.
BLUE RIBBON HATCHERY
215 Forsyth St., S. W., MA. 1271.

ALL popular breeds, twice weekly. Custom hatching, 1½c per egg. Woodlawn Hatchery, 510 Piedmont Ave. WA. 4095.

COLORED CHICKS FOR EASTER
Ga. State Hatchery, WA. 7144.

Dogs

THOROUGHBRED male English setter, 8 months old, $25. CH. 3291.

Eggs

EGGS for setting, Japanese, California quail, Polish pheasants, turkeys, ducks, White Rocks, all kinds of Bantams. Evergreen Farms, Clairmont Rd. and new Buford highway. CH. 3894.

Feed Stores

CRACKER STATE FEEDS.
24% Dairy Feed, $1.55—Laying Mash, $2.
16% Dairy Feed, $1.45—Start. Mash, $2.20.
Dairy Mixer, $1.85—Grow. Mash, $2.10.
Sweet Pasture, $1.30—Scratch Fd., $1.80.
CASH and Carry—Ask for delivered prices.
CRACKER STATE MILL.
730 Pryor St., S. W. WA. 5439.

Pigs

PIGS, registered stock, all sizes. Evergreen Farms, Clairmont Rd. and New Buford highway. CH. 3894.

MERCHANDISE

Miscellaneous For Sale 70

BIG FURNITURE SALE
EVERYTHING MUST BE SOLD AT OR BELOW COST

Walnut bedroom suites	$39.50 to $39.50
Mahogany dining suites	$37.50 to $47.50
Walnut dining suites	$54.50 to $69.50
Fine living room suites	$29.50 to $39.50
Beds, springs, mattresses	$ 6.50 to $12.50
Breakfast, dinette sets	$ 6.95 to $12.50
9x12 rugs, all kinds	$ 9.50 to $24.50
9x12 linoleums	$ 3.50 to $ 3.95

GAS, oil stoves, ranges, gliders, swings, porch seats, refrigerators at cost.
HUTCHINS FURNITURE CO.
165 WHITEHALL ST. WA. 4310

PAINT, $1.00 PER GAL.
ROOFING, $1.00 PER ROLL
CALCIMINE, 6c LB.
ALL SIZE DRINK BOXES
WINDOW SASH, DOORS, WIRE.
Opera Seats, Plumbing, Wheelbarrows.
JACOBS SALES COMPANY
45-47 Decatur St., S. E. WA. 2876.

GOLF club close-out, 300 standard make steel-shaft clubs, values to $8.50; your choice, $1.95; 100 unredeemed clubs; values to $5, now $1.25; 1 lot used clubs, 50c. Citizens' Loan Assn., 195 Mitchell street. WA. 7352.

OFFICE FURNITURE—We have many good values in new and used office furniture at our warehouses at 47-49 North Pryor St.
Horne Desk & Fixture Co.

1937 FAIRBANKS-MORSE demonstrator model electric refrigerator, 4½ cu. ft. with utility door. Was $149.50, now $79.50. Terms. J. E. Waldrop, 88 Broad St., N. W. WA. 7468.

HARDWARE FIXTURES
WALL AND FLOOR CASES
THE DUX MIXTURE, 795 MARIETTA.
We buy and sell. HE. 1450.

SOUTH BEND brake drum lathe, model 301, S. D. seven-foot bed, used very little, practically good as new. R. W. Richards, P. O. Box 345, Eufaula, Ala.

ALL unredeemed suits reduced, $9.95 suits now $4.95; $16.95 suits now $8.95; 1,000 suits to select from. Citizens' Loan Association, 195 Mitchell St. WA. 7352.

POOL and BILLIARD tables. "Natl. of Cincinnati." New, used. Attrac. prices. Terms. P. W. Lantz, 77½ P'tree. JA. 8463.

ADDRESSOGRAPHS — GOOD CONDITION. BOTH HAND AND ELECTRIC MODELS. REAS. E-81 CONSTITUTION.

4-DRAWER steel letter files $17.00. OFFICE OUTFITTERS, INC., MA. 8690. 35 AUBURN AVENUE, our new location.

GOOD used furniture, $1 down, terms Sterchi's, 118 Whitehall St.

MERCHANDISE

Miscellaneous For Sale 70

1,000 RUGS FOR SALE.
ALL NEW, ALL SIZES, 35c to $35.00
THE RUG SHOP, 137 MITCHELL ST.

REBUILT typewriters, Underwood $17.50; Royal $27.50, portable cheap. JA. 0981, VE. 3964.

NEW 50-lb. cotton mattresses, $4.95; $1 cash, 50c week. Jordan Furniture, 87 Broad St., S. W. WA. 7259.

ZENITH RADIO. New 1938 15-tube, reg. $210. Special, $135. Easy terms. High's 4th floor. WA. 8681.

1937 FRIGIDAIRES and Gen. Elec. in original crates. Greatly reduced prices. 3 years to pay. High's 4th flr. WA. 8681.

BARTELL'S ARMY STORE. TENTS, COTS, TARPAULINS. JA. 0377. 90 Ala.

USED Hoffman auto. water heater. Norge washing mach. and ironer. HE. 2181.

ANTIQUE dressers, beds, chests, glassware, dishes. Hutchins Fur., 165 Whall.

B FLAT Abbott trumpet with mouthpiece and case $15. DE. 5654.

ANTIQUE bedroom suite, electric range, other furniture. JA. 3351.

6 CU. ft. all-porcelain Frigidaire $89.50. King Hardware Co., 53 P'tree, WA. 3000.

YOUR old piano makes the down payment on a new one. Cable's, 235 P'tree.

BARGAINS—Refrigerators, electric and gas stoves, washers. Maytag, 255 P'tree.

FOR SALE, SEVERAL BOOKCASES. REASONABLE. HE. 4967.

USED PREMIER VACUUM CLEANERS, $5.00. HIGH'S 4TH FL. WA. 8681.

$2 VACUUM cleaner bags, Spec. 99c. Southern, 118 10th. VE. 1870.

Flowers, Plants For Sale 76

GLADIOLI bulbs, $1 per 100. M. L. Johnson, Atlanta. Rt. 1, Box 591, CA. 9557.

PINK thrift, blue thrift. Iris, select varieties; other plants. DE. 8646.

Household Goods 77

TAPESTRY living room suite, secretary, upright piano, boudoir chairs, dining room suites, kneehole desk, walnut and mahogany dining room suites, sun parlor furniture, bookcases, twin maple bedroom suite, gas range, occasional chairs, Chinese screens.
CATHCART ALLIED STORAGE, WA. 7721.

PORTABLE electric sewing machine, $31.75. Fully guaranteed $3 down, $3 mo. Davison-Paxon Co., second floor.

WALNUT bedroom suite, maple living suite, Philco radio, breakfast set. Cherry Storage, 489 P'tree. MA. 6660.

BEDROOM suite, birdseye maple dresser and chest of drawers. General Warehouse, 272 Marietta.

HALF-PRICE furn.; pianos, G. E. refrig., etc. White Storage, 414 Edgewood.

Typewriters, Ofc. Eqpt. 80

ATTENTION, STUDENTS
SPECIAL rental for home use. All makes rented, sold and repaired. Rent the Noiseless No. 8; 3 months, $5.
American Writing Machine Co.
57 Forsyth St., N. W. Phone WA. 8376

TYPEWRITER BARGAINS.
ALL makes standards and portable. Special rates. We buy, sell, repair.
QUICK SERVICE TYPEWRITER CO.
16 Peachtree Arcade. WA. 1618.

Wanted To Buy 81

WE BUY FURNITURE.
PIANOS AND SEWING MACHINES.
BASS FURNITURE COMPANY,
150 MITCHELL ST. MA. 5123.

NEW store opening needs used furniture quick. Union Furniture Co., 326-328 Peters St. JA. 2016.

HIGHEST cash prices paid for good used furniture. Merchants' Wholesale Furniture Co., 525 Peters St., S. W. RA. 1153.

CASH for old gold, silver. Time Shop. 19 Broad, N. W., near Peachtree Arcade.

CASH used household goods. Central Auction Co., 145 Mitchell. WA. 9739

All Kinds Good Used Furniture. Seidel Furn. Co. 255 Peters. WA. 4389.

CASH FOR USED FURNITURE.
MR. ROGER, WA. 6604.

GOOD used clothing. We pay more. Sam Cobb, 256 Marietta, CH. 3715.

NEED carload good used furniture now. Cash. WA. 1310.

NATIONAL Cash Register. Penny key. Pay cash. Address W-251, Constitution.

CASH FOR USED CLOTHING.
240 Piedmont. 353 Edgewood. MA. 7957.

ROOM FOR RENT

Rooms With Board 85

1467 PEACHTREE. Front, corner room, maple fur

REAL ESTATE—RENT

Apartments—Unfur. 101

BRIARCLIFF, INC.
"Apartments of Distinction"

1559 PEACHTREE ST. AT SPRING
BEDROOM, living room with in-a-dor bed, breakfast room, kitchen, bath $47.50
Apt. D-3, 3d Fl.

253 FOURTEENTH ST. NEAR PIEDMONT PARK
LIVING room with in-a-dor bed, breakfast room and kitchen..$45
Apt. D-3, 3d Fl.

1206 PEACHTREE ST.
EFFICIENCY unit (living room with in-a-dor bed, bath, breakfast room and kitchen $42.50

BRIARCLIFF, INC.
"Apartments of Distinction"
753-63 Peachtree St., N. E. WA. 1394

897 Piedmont Ave., N. E., 4 rms. $37.50
883 Boulevard, N. E., 4 rms. $37.50
SHARP-BOYLSTON CO. WA. 2930.

749 PEACHTREE, N. E. (Blackstone), 5-rm. corner, $60.
CARLINGTON-HARDWICK. MA. 6213.

677 SOMERSET Terr., N. E., apt. D-2, 4 rms., elec. refrig., $47.50. Wall Realty Co. MA. 1133.

826 PONCE DE LEON PL. 3 rms. and bath. Electrolux, stove, lights, phone included. $25. HE. 5676-W.

1223 ALBEMARLE. 4 rooms, 2d floor. Private entrance. Bath. $27.50. DE. 0083.

233 GA. AVE., S. E.—3 ROOMS, FUR. OR UNFUR. CHEAP. WA. 2450. WA. 4952.

1116 ROSEDALE DR., 4 or 5-rm. apt., 2 bedrms., porch $42.50. Frigid. Apt. B-3.

WEST END, 824 Cascade Ave., Apt. 2: 3 and 4-rm. apts. Good cond.

2, 3 OR 4 upstairs rooms, bath, private entrance; reasonable. WA. 1396.

532 BLVD., N. E., apt. 2, 4 rms. $27.50. Cheves-Green. WA. 3050.

MORNINGSIDE—4 ROOMS, BATH, PRIVATE ENTR. ADULTS. HE. 0268.

ONE-ROOM bachelor apt, 332 Ponce de Leon Ave. See resident mgr., Apt. 15.

PEEPLES ST., 4 and 5 rms., newly dec. Reduced for summer. RA. 4432.

Apts.—Fur. or Unfur. 102

BEDROOM apt., unfurn. Also efficy. fur. if desired. Lts., gas. Apply garage apt. 915 Greenwood, N. E. MA. 3067.

781 MORELAND, S. Apt. 4. G. E., stove, mod., decorated, $32.50, $42.50. DE. 5541.

Business Places For Rent 104

238 G. AVE., S. E. Grocery store, brick corner, $21. 236 Ga. Ave., ice cream, beer and wine, sandwiches, $12. Two rooms, $6. Owner, 436 Washington St., S. W. Phone MA. 7654.

STORES, well located, close in, $50, $75, $150 and up. Anderson, WA. 1915. Ernest L. Miller.

Duplexes—Unfur. 106

WILL LEASE OR SUB-LEASE

1463 FAIRVIEW road in Druid Hills, large five-room apartment in perfect condition. Lights, heat, G. E. and stove furnished. An extra nice place to live for $70.00. Phone Mr. Holmes, HE. 3680, WA. 9511.

1505 Blvd. Dr., S. E., 3 rms. $15.00
947 Capitol Ave., 4 rms. 15.00
769 Central Ave., 5 rms. 15.00
773 Primrose Ave., S. E., 3 rms. 9.00
1091 Birch St., S. E., near Sylvan Rd., 5 rms. 12.50
Sharp-Boylston Co., WA. 2930.

UPPER duplex, 6 rooms, 2 baths, sleeping porch, front and back porches, steam heat. Garage. HE. 3589-J.

COLONIAL HILLS—222 Dauphine St., 5-room brick duplex, completely redecorated, $32.50. RA. 1996.

1300 WESTWOOD, attr, 4 rooms, breakfast room, hardwood floors, redec. completely, garage, water, $35. RA. 2186.

506 WABASH AVE., N. E., lower duplex, 6 rms., gas heat, hot water. MA. 1347.

844 CLEMONT DR. Beautiful colonial 6-rm. Heat, hot water, garage. HE. 8668.

Houses—Furnished 110

SUBURB home, 5 rooms, bath, completely furn., including elec. refrigerator, stove and washer. All new furniture. Call between 6 and 10 p. m. DE. 3739.

Houses—Unfurnished 111

7 ROOMS and breakfast room, pretty lawns with beautiful shrubbery and trees, near grade and junior high school. Gas thermostat heat, on Seminole Ave. Phone WA. 2476 for appointment.

833 LINWOOD AVE., N. E.—7-r. brick, $55. C. G. Aycock Realty Co.

McNEAL PROPERTIES. 12-ROOM FRAME ROUSE. 428 HOOD ST. REAS.

EAST LAKE, 5-room stucco bungalow, all convs., references. CR. 1346.

Office & Desk Space 115

231 HEALEY BLDG.—Private offices, furn. or unfurn; desk space. Mail serv.

244 PEACHTREE ARCADE—Desk space $10. Private offices, mail, stenog. serv.

LOOK! $12.50 FURNISHED DESK SPACE AT 1402 HEALEY BLDG.

Wanted To Rent 118

3 OR 4-RM. fur. apt., pri. ent., bath, pref. College Pk., East Pt., Hapeville or W. End. RA. 6489.

SMALL fur. house. Summer. Couple. Must be very reasonable. HE. 5120-J.

REAL ESTATE—SALE

Houses For Sale 120

North Side

$4,000
6-Room Brick
504 EAST AVE., N. E.
Reconditioned throughout. No loan. Terms can be arranged.
Call Mr. Bryant
WA. 5369

BOULEVARD PARK
7-R. cream brick bungalow, all conveniences. 3 bedrooms, convenient floor plan, side porch with tile floor. Burglar screens. Nice wooded lot on Park drive, near car line. Special price for quick sale. Call Mr. Cranshaw, HE. 8626; WA. 1511.
J. H. EWING & SONS

OPEN UNTIL SOLD
1241 EUCLID AVE., N. E.
ATTRACTIVE 5-rm. and breakfast rm. bung. Owner bought larger home, says sell. Has Home Owners' loan $2,700. Payable $28.10 mo. Going to sell for only $3,950. Terms. See this today. F. C. Berry, WA. 7872; res. HE. 5033-J.
D. L. STOKES & CO., INC.

Four Bedrooms—Two Baths
POSITIVELY the best value in a two-story brick home I have ever offered in this high-class North Side section. Only $5,000 and only $500 cash, balance average $47.50 per month. This home is outstanding in every respect. Will sell immediately. Call now. Mr. Pitman, WA. 3936 or RA. 1084 evenings.

23 THE PRADO, 2-story, 8-room brick; 4 bedrooms, tile roof; must sell. B. F. White, VE. 3037 or WA. 9511.

Classified Display

Announcements

LIQUOR STORE OPERATORS
THE NATIONAL CASH REGISTER CO.
has available for your information the METHODS and SYSTEMS used by thousands of liquor dealers in the U. S. and Canada.
This information can be obtained by you, without any obligation.
WA. 0111
376 PEACHTREE ST., N. E.
This is our only office in Atlanta.

JASPER — By Frank Owen

"There wasn't a piece of string in the house and Jasper says hurry home with a new broom!"

REAL ESTATE—SALE

Houses For Sale 120

North Side

PAY RENT TO YOURSELF.
NO cash payment required. Place government loan for initial payment; carry balance like monthly rent, for splendid 8-room, weather stripped bungalow; 2 tile baths. Lots of closets; built-in bookcases and cabinets. Beautiful yard; roses and shrubbery. A real home. CR. 1042.

OPEN TONIGHT
401 E. Wesley Ave.
DRIVE by and see this lovely new six-room brick tonight. Extra large rooms. Big lot.

HIGHLAND Ave.-Lanier Boul. section, attractive 6-room bungalow on beautiful lot, 50x205; only $3,500. Land has big future value for business. Call Mr. Crowley, HE. 6148-R, WA. 0156. J. R. Nutting & Co.

Sacrifice 6-Room Brick
504 EAST AVE., N. E. Reconditioned throughout. Must sell immediately. Open for inspection, from 2 to 5 Sunday. Call Mr. Bryant Monday, WA. 5369.

EMORY section, close to schools and transportation, brick bungalow. Call LaFontaine, JA. 5350, WA. 1511.

HOUSES and duplexes on north side and West End, 15 and 20 years to pay, low interest. 1810 Rhodes-Haverty Bldg.

P'TREE RD. sec., near Hope school, 6 rms., brk., full basement, $5,500. WA. 2650, CH. 1215 night. Robert Thompson.

ANSLEY PARK—1½-story, 4 bedrooms, 2 baths, $5,000. Call Harrie Ansley, WA. 1511.

NATIONAL Realty Management Co., Inc. Ground Floor Candler Bldg., WA. 2226.

BRICK house, 9 rooms, best N. S. section, perfect condition. VE. 2290.

TRIPLEX—Home and income. 2 apts., rented. Good investment. JA. 2352.

PEACHTREE AVE., 5-room bungalow, tile bath, 50x200, $3,250. CH. 2176.

South Side

LAUREL AVE., S. W.
AT MOSELEY PARK and schools, nice 3-bedroom frame, good shape; terms $300 cash and remainder $21.38 per month.
CHEROKEE PL., S. E.
CONVENIENT to schools, stores and transportation; choice 2-bedroom frame; terms $225 cash, remainder at $15.82 per month. For details call Mr. Perkerson, WA. 5477.
ADAMS-CATES CO.

West End

FOUR-UNIT apt., rented $60 a month. Will sell for $3,750 on terms. Phone WA. 3111.
HAAS & DODD.

Capitol View.

$5,000 BUNG. for $2,000. No loan. Your own terms. E. L. Harling, WA. 5620.

East Atlanta

168 FLAT SHOALS AVE.—7-r., large lot, all imp. Real home, $2,700; $400 cash, $20 mo. No loan. McLaurin, WA. 4304.

Druid Hills

LAKESHORE Drive. 2-story brick, 4 bedrooms, 2 baths, $7,500; $750 cash. W. H. Mahone, HE. 2590-W, WA. 2162.

College Park.

CREAM BRICK, $3,150
CREAM brick bungalow on large lot west of the railroad and near school. Good condition throughout. Investigate this fine offering. Mr. Matthews, WA. 2226.
NATIONAL
Realty Management Co., Inc.

Decatur

ATTRACTIVE 5-room red brick, tile kitchen, tile bath. Only $4,750. Terms. DE. 5854.

Miscellaneous.

BUY A HOME
HAVE the TITLE GUARANTEED and INSURED by
Atlanta Title & Trust Co.

Auction Sales 121

McGEE LAND CO.
320 Healey Bldg. WA. 3680.

Farms for Sale 127

100-ACRE farm, house, barn, fine land, near Jackson lake, $22.50 per acre, ¼ cash, balance 1, 2 and 3 years. JA. 3761.

$2,200 FOR 23 acres well-improved, northeast of city. A. Graves, WA. 2772.

Investment Property 129

CEMETERY FOR COLORED.
IN FULTON COUNTY, convenient to car line. Approximately 10,000 unsold graves that sell from $10.00 to $15.00 each. Golden opportunity for some one here. Age and health forces present owner to retire. Sacrifice $5,000. Mr. Wilson, MA. 2954.
C. G. AYCOCK REALTY CO.
W. U. Bldg. Realtors. WA. 2114

$850 CASH—70x60. Fort, between Auburn and Edgewood. Worth $1,500. WA. 7137.

Lots for Sale 130

$1,100—95x250—END of Club Drive, water, lights, gas. Geo. P. Moore, WA. 2326.

SPRING LAKE PARK—Lots $300. A. G. Rhodes & Son. 204 Rhodes Bl. WA. 6024.

FOR best section north side lots, call Burdett Realty Co., WA. 1011.

153-FOOT frontage, on Habersham road; $3,500. Blair. WA. 5477.

4 LOTS, No. 512 to 515 at Pine Lake, cheap. Call JA. 2110.

COR. 53x165 in Morningside, $900. Terms. Allan-Goldberg Realty Co. WA. 1697.

Property For Colored 131

872 THURMOND ST., ½ block Ashby, 4-r. bath, elec, $1,275, $75 cash, $20 mo. No loan. S. H. McGuire Realty Co., 226 Peachtree Arcade, WA. 4304.

5 AND 6-room houses, cheap, best sections. Bell-Arnold, 186 Auburn. JA. 4537

715 ASHBY ST.—7 rooms. New paint will trade. WA. 2534.

BARGAINS 5 and 6-rm. houses, 4th ward, W. Side. Sell like rent. WA. 7900.

HILLIARD ST., N. E.—5-rm. house, $150 cash, $14.32 month. Holleman, WA. 5513.

REAL ESTATE—SALE

Rent or Sell Real Estate 132

1148 WOODLAND AVE., S. E.—3-r. shack. 2 large lots, $1,100. Cash $100. Terms. No loan. Rent $7.50. S. H. McGuire Realty Co., 226 Peachtree Arcade.

Sale or Exchange 134

EXCHANGE 42 acres, 4-room house, 12 miles from Five Points, for city property or sell cheap on easy terms; no loan; immediate possession; owner. MA. 1933. Nights, HE. 8674.

WILL trade vacant lot in Garden Hills for 5-bedroom house, near Buckhead. Mrs. Young, CH. 9741, CH. 2191.

Suburban 137

10 ACRES, new 4-room frame; spring, wooded, elec., good road, close in. $550, one-half cash. Mr. Mercer.
LIPSCOMB-ELLIS CO.
WA. 2162.

LARGE, BEAUTIFUL COUNTRY HOME, FACING 2 ROADS, 20 ACRES OF LAND. EVERY MODERN CONVENIENCE, INCLUDING SWIMMING POOL. MUST BE SEEN TO BE APPRECIATED. ALWAYS OPEN FOR INSPECTION. WILL SACRIFICE. MRS. HARRY G. POOLE SR., 2425 CASCADE RD.

DREAMLAND, 70 beautiful acres, fine building site, facing on New Campbellton road. Now ready for paving. Dandy camp house; also fine lake site; secluded, $1,850. Terms. J. J. Hemperley, WA. 7310.

7-ROOM house, large lot, beautiful beech shade trees, spring water in house; branch in yard. Lights, on car line, 4 miles out, $1,375. Some terms. C. H. Smith, WA. 1693.

7-ROOM house, dairy and mule barns, other outbuildings; 4 acres in pasture. Steward, Ga., near Jackson lake, $1,250; ¼ cash, balance 1, 2 and 3 years. JA. 3761.

DOLLAR RD., Adamsville, 7½ acres. New 3-bedrm. white frame. All convs. Lovely valley view. Terms like rent. Burks, WA. 3800.

FOR SALE—Large country home, north Georgia, on paved road, 39 miles Atlanta; 40 acres; modern home, 10 rooms. Address Box 391, Canton, Ga.

NORTHSIDE DRIVE—15-acre homesite, suitable for poultry farm; 'phone, lights. Sacrifice $1,500. Terms. No loan. WA. 0627, C. & S. Bl., Ralph B. Martin Co.

CASCADE section, 5 acres, 5-room frame house, all city conveniences, low price, good terms. Mr. Byrd, RA. 0381, JA. 0668. HUMPHRIES REALTY CO.

13 ACRES, just off new Maritta Hwy. Price $800. Terms. McKinnon, WA. 1603.

MACON DR., 2 1-3 acres, $400; terms; 1 mi. Lakewood car. CA. 1911. CA. 1791.

Wanted Real Estate 138

WE sell homes, farms, business properties, vacant lots anywhere in Ga. or adj. states. For quick, satisfactory results see or write us. Johnson Land Co., Haas Howell Bldg., Atlanta, MA. 1933.

SMALL house, conveniences, large lot, Kirkwood-East Lake section, near car. WA. 0358. (No agents).

WILL PAY cash for run-down property and small acreage tracts. Call WA. 5632, 629 Grant Bldg.

LIST your property for sale with McNabb Realty Co., MA. 0293.

AUTOMOTIVE

Automobiles For Sale 140

Buicks.

1937 BUICK 81, 4-door touring, radio, 8,000 miles, $845. 116 Spring, opposite Southern Railway Bldg.

Chevrolets.

DEPENDABLE USED CARS AND TRUCKS
"The Old Reliable"
JOHN SMITH CO.
Chevrolet Dealer
530 W. Peachtree St. HE. 0500

1937 CHEVROLET DE LUXE COACH DRIVEN less than 9,000 miles, absolutely perfect condition. Owner will sell at sacrifice price. Mr. Wyman, WA. 8776 Monday.

1931 CHEVROLET ROADSTER, RUMBLE SEAT, GOOD TIRES, GOOD PAINT; MECHANICAL CONDITION A-1. WILL SACRIFICE, $115. T. T. TUCKER, WA. 3297.

1937 CHEVROLET with trunk, low mileage, $495. 116 Spring, opposite Southern Railway Bldg.

DOWNTOWN CHEVROLET CO.
329 WHITEHALL ST. MA. 8000

1936 CHEV. de luxe 4-door trg. sedan. Sac. $419. Trade. Terms. WA. 7223.

Chryslers.

MUST SACRIFICE
AT ONCE, 1936 Chrysler sport coupe, good paint, good tires, $400. Will trade, cheaper car. Arrange terms balance. Mr. Moffett, RA. 7603.

HARRY SOMMERS, INC.
GUARANTEED resale cars at lowest prices. Peachtree at Forrest. JA. 1834.

Dodges.

'35 DCDGE 4-door touring sedan. Runs good, looks good. Will sacrifice. Can accept trade and arrange terms. Harper. HE. 1650.

1937 DODGE COACH, A-1 CONDITION. WILL TRADE FOR CHEAPER CAR. MR. OWENS, HE. 9747 OR WA. 3297.

Classified Display

Automotive

Used Trucks
If you can use any of the trucks listed below—I think we can agree on the price.
All of these have been reconditioned.

1935 Chevrolet ½-ton sedan delivery	$265
1935 GMC 1½-ton 157-in W. B., stake body	295
1935 International C-35, 160-in. W. B., panel body	325
1936 GMC ½-ton long W. B. pickup	350
1937 Ford ½-ton pickup, extra good	395
1936 Chevrolet 1½-ton, 131-in. W. B., A-1 condition	395
1936 Ford 1½-ton 131-inch W. B., A-1 condition	395
1936 International C-40, booster brakes, sleeper cab	800

OTHERS TO SELECT FROM
INTERNATIONAL HARVESTER CO.
570-80-82 Whitehall St.
MA. 4442

Classified Display

Automotive

—VALUES AT— 600 WEST PEACHTREE
4 1937 ZEPHYRS—$750 TO $995

1937 Ford Tudor	$495	1932 Hupmobile Sedan	$150
1937 Dodge Sedan	695	1931 Chevrolet 6-W.-W. Sedan	95
1936 Ford Tudor	350	1936 Terraplane Coach	345
1935 Dodge Sedan	325	1933 Plymouth Sedan	149
1935 Chevrolet Sedan	275	1934 Plymouth Sedan	225
1934 Chevrolet Coach	225	1936 Pontiac Sedan	475
1934 Ford Tudor	195	1936 Ford Coupe	375
1933 Dodge Sedan	175		

CALLAWAY MOTOR CO.
600 West Peachtree St. (At North Ave.) HE. 5858

AUTOMOTIVE

Automobiles For Sale 140

Fords.

1935 FORD de luxe fordor sedan, black finish. Radio, white side wall tires, other accessories. Take trade and arrange terms on balance. Sacrifice quick sale. Mr. McLendon, WA. 3297.

1938 FORD std. Tudor, very low mileage. This car is exceptionally clean inside and out; mechanical condition like new. Will sacrifice for quick sale. Don Rapier, WA. 3297.

1935 FORD fordor, paint, motor, tires good shape. This car is also equipped with radio and built-in trunk. Liberal trade and terms. J. L. Reeves, MA. 0728.

1937 FORD 60 tudor. 5,517 actual miles. Cleanest car in town. New car guarantee. Mr. Hamilton, MA. 8660; nights, DE. 4986.

1937 FORD "60" Tudor, radio; pay 13 notes $26.32. Take $200 cash or good car for my $500 equity. DE. 8421.

EAST POINT CO. FORD DEALER.
East Point, Ga. 229 Whitehall, Atlanta.

'31 MODEL "A" FORD coupe. Good cond., $122. Myers, 31 No. Ave. HE. 3637.

Franklins

1930 FRANKLIN SEDAN $99
Lane Dolvin Motors, 75 Forrest. MA. 2941.

LaSalles

1937 LA SALLE COUPE, RADIO, SACRIFICE. MATTHEWS. MA. 4457.

Lincolns

LINCOLN Limousine, new heavy duty tires. In splendid condition, $100. Yarbrough Motor Co., 559 West Peachtree St. HE. 5142.

Oldsmobiles.

HAVE two no-trade specials, 1936 Oldsmobile 2-door, radio, A-1 job, $395.
1935 OLDSMOBILE 2-door, truck, extra clean car, $295. Hall Motors, WA. 2263.

SACF. '37 Olds "6" four. sedan, radio, htr., clock. Like new. $650. MA. 7744.

Packards.

1937 PACKARD "6" conv. coupe, $750. Mr. DiCristina, 286 P'tree. WA. 2845.

Plymouths.

1937 PLYMOUTH de luxe tudor with trunk, $545. 116 Spring, opposite Southern Railway Bldg.

1933 PLYMOUTH 4-door sedan, $40 cash, 12 notes $12 each. WA. 9830.

Terraplanes.

WILL exchange 1935 Terraplane in good condition for older make car. Owe finance company $215 balance; easy terms. 937 Austin Ave., N.E.

Miscellaneous.

CLOSE-OUT!
Seven Cars

'34 Ford coach	$140
'34 De Soto Airflow	175
'33 Terraplane coupe	125
'32 Nash sedan	175
'30 Packard sedan	100
'30 Pierce-Arrow 5-pass. coupe	90

PACKARD
365 P'tree JA. 2727

25 FORDS, CHEVROLETS, PLYMOUTHS '31—'32—'33 Models.
ALL BODY TYPES.
Priced From $95 to $135.
FROST-COTTON.
450 Peachtree—WA. 9073.
Spring and Harris—MA. 8660.

BOOMERSHINE LEADS
ATLANTA IN USED CAR VALUES.
BOOMERSHINE MOTORS, INC.
435 Spring St. 520 Spring St.

WADE MOTOR COMPANY.
399 Spring St. WA. 6720.

CAPITAL AUTOMOBILE COMPANY.
Opposite Biltmore Hotel. HE. 1200.

Auto Trucks For Sale 141

1936 FORD ½-ton panel, new tires, extra clean, mechanically A-1; will sacrifice; acept trade and arrange terms. Mr. E. Rogers, DE. 2007 or WA. 3297.

1936 FORD pickup, exceptionally clean. Will accept passenger car in trade, balance 12 months. Mr. Wallace, HE. 5676-J.

FORD—MUST SELL MY PRIVATELY OWNED 1937 ½-TON PANEL. HE. 9955.
992 COLUMBIA, N. E.

1937 G. M. C. ¾-ton panel, like new. Bargain. RA. 8051, morning and nights.

1936 DODGE ½-ton pickup, $295.
GENERAL MOTORS TRUCK, 231 IVY.

1930 FORD, 1930 Chevrolet pickup, A-1 condition. 381 Marietta. WA. 2028.

Auto Trucks Rent 142

DIXIE DRIVE IT YOURSELF CO.
14 Houston St., N. E. WA. 1870

HERTZ DRIV-URSELF. Rent a Truck. 40 Auburn Ave. WA. 8080.

Cylinder Grinding 149

DIESEL ENGINE SERVICE.
McNEAL ENGINE WORKS.
Since 1905. 330 Rawson. WA. 6407

Trailers 157

NEW AND USED TRAILERS, $395 UP. TRAILCAR, INC., 1396 BLASHFIELD. JA. 0145.

Covered Wagon Trailers, $435 up., deliv. EVANS MOTORS, 234 PEACHTREE.

SAC. 1937 Travelcar. Looks good, sleeps two. Atlanta Trailer Mart. WA. 9135.

Wanted Automobiles 159

CASH FOR YOUR CAR.
Option to repurchase.
CASH & CREDIT AUTO COMPANY.
We finance our sales.
381 Marietta St. WA. 2028.

CASH FOR ALL LIGHT MAKE CARS
John S. Florence Motor Co.
230 WHITEHALL ST. MA. 3762-3

HIGHEST CASH PRICES FOR LATE MODEL CARS. FRANK FROST.
452 PEACHTREE. WA. 9070.

CLEAN 1937 Plymouth Coach or Sedan. LOUIS I. CLINE, 320 P'tree. WA. 1838.

CASH for used car. Manning Car Co., 263 Spring, N. W. WA. 6749.

WANTED—Junk or cheap used car. 268 Edgewood Ave. JA. 1770.

WILL give you cash for your light car. Holbrook, JA. 2557.

NOTICE OF APPLICATION FOR LICENSE TO SELL LIQUOR IN THE CITY OF ATLANTA.
Notice is hereby given of the purpose of making an application in behalf of C. P. Jones to engage in the sale of spirituous or malt liquors, or vinous liquors at retail in the City of Atlanta. The location of the proposed business shall be 76 Spring Street, S. W.
The name of the applicant is G. P. Jones. Applicant is an individual.
The original of said application is on file at the office of the Clerk of the City of Atlanta, where all persons interested may inspect same. The application will be acted upon by the Mayor and General Council on the 18th day of April, 1938, or at any later date to which the same may be continued.
The ordinance provides that no license shall be issued to any applicant where the individual applicant, or if a partnership, any one of the partners, or if a corporation, any one of the officers, have in the past been convicted of any crime involving moral turpitude.
Any person knowing any reason why the application should not be granted may appear before the Police Committee of Council in opposition thereto.
Dated at Atlanta, Georgia, this 7th day of April, 1938.
G. P. JONES,
Applicant.

NOTICE OF APPLICATION FOR LICENSE TO SELL LIQUOR IN THE CITY OF ATLANTA.
Notice is hereby given of the purpose of making an application in behalf of Atlanta Biltmore Hotel Corporation to engage in the sale of spirituous or malt liquors, or vinous liquors at retail in the City of Atlanta. The location of the proposed business shall be 817 West Peachtree Street, N. E.
The name under which the said business is to be conducted is Atlanta Biltmore Hotel Corporation. The name of the applicant is Atlanta Biltmore Hotel Corporation. Applicant is a corporation.
President, B. T. Candler; Vice President, D. O. Beusse; Treasurer, B. T. Candler; Secretary, D. O. Beusse.
The original of said application is on file at the office of the Clerk of the City of Atlanta, where all persons interested may inspect same. The application will be acted upon by the Mayor and General Council on the 18th day of April, 1938, or at any later date to which the same may be continued.
The ordinance provides that no license shall be issued to any applicant where the individual applicant, or if a partnership, any one of the partners, or if a corporation, any one of the officers, have in the past been convicted of any crime involving moral turpitude.
Any person knowing any reason why the application should not be granted may appear before the Police Committee of Council in opposition thereto.
Dated at Atlanta, Georgia, this 7th day of April, 1938.
ATLANTA BILTMORE HOTEL CORP.,
By D. O. Beusse, V. P.

NOTICE OF APPLICATION FOR LICENSE TO SELL LIQUOR IN THE CITY OF ATLANTA.
Notice is hereby given of the purpose of making an application in behalf of Briarcliff, Inc., to engage in the sale of spirituous or malt liquors, or vinous liquors at retail in the City of Atlanta. The location of the proposed business shall be 106 Luckie Street, N. W.
The name of the applicant is Briarcliff, Inc. Applicant is a corporation.
John H. Candler, President; Sam Candler, Vice President; John F. Clegg, Secretary-Treasurer.
The original of said application is on file at the office of the Clerk of the City of Atlanta, where all persons interested may inspect same. The application will be acted upon by the Mayor and General Council on the 18th day of April, 1938, or at any later date to which the same may be continued.
The ordinance provides that no license shall be issued to any applicant where the individual applicant, or if a partnership, any one of the partners, or if a corporation, any one of the officers, have in the past been convicted of any crime involving moral turpitude.
Any person knowing any reason why the application should not be granted may appear before the Police Committee of Council in opposition thereto.
Dated at Atlanta, Georgia, this 7th day of April, 1938.
BRIARCLIFF, INC.,
By John H. Candler, President.

NOTICE OF APPLICATION FOR LICENSE TO SELL LIQUOR IN THE CITY OF ATLANTA.
Notice is hereby given of the purpose of making an application in behalf of Jack Lane Phillips to engage in the sale of spirituous or malt liquors, or vinous liquors at retail in the City of Atlanta. The location of the proposed business shall be 54 Walton Street, N. W.
The name under which the said business is to be conducted is AAA Alcohol Beverage Company. The name of the applicant is Jack Lane Phillips. Applicant is an individual.
The original of said application is on file at the office of the Clerk of the City of Atlanta, where all persons interested may inspect same. The application will be acted upon by the Mayor and General Council on the 18th day of April, 1938, or at any later date to which the same may be continued.
The ordinance provides that no license shall be issued to any applicant where the individual applicant, or if a partnership, any one of the partners, or if a corporation, any one of the officers, have in the past been convicted of any crime involving moral turpitude.
Any person knowing any reason why the application should not be granted may appear before the Police Committee of Council in opposition thereto.
Dated at Atlanta, Georgia, this 7th day of April, 1938.
JACK LANE PHILLIPS,
Applicant.

NOTICE OF APPLICATION FOR LICENSE TO SELL LIQUOR IN THE CITY OF ATLANTA.
Notice is given that application has been filed with the Clerk of the City of Atlanta by Alex Idov to individually engage in sale of liquors at retail in Atlanta at 777 Marietta Street under the name of "Three Sevens Liquor Store."
Application will be considered by governing authorities of City of Atlanta on April 18th, 1938.
ALEX IDOV,
Applicant.

NOTICE OF APPLICATION FOR RETAIL ALCOHOLIC BEVERAGE LICENSE.
On April 8, 1938, I, Thomas H. Styers, filed application with the Mayor and General Council of the City of Atlanta to engage in the sale of spirituous or malt or vinous liquors at retail in said city, to be located at 41½ Houston Street. This is to notify all concerned, to show cause, if any they can, why said application should not be granted. This 8th day of April, 1938.
THOMAS H. STYERS,
Applicant.

NOTICE OF APPLICATION FOR LICENSE TO SELL LIQUOR IN THE CITY OF ATLANTA.
Notice is given that application has been filed with the Clerk of the City of Atlanta by Sydney Rose to individually engage in sale of liquors at retail in Atlanta at 1045 North Highland Avenue, N. E., under the name of "Virginia-Highland Liquor Store."
Application will be considered by governing authorities of City of Atlanta on April 18th, 1938.
SYDNEY ROSE,
Applicant.

NOTICE OF APPLICATION FOR WHOLESALE ALCOHOLIC BEVERAGE LICENSE.
On April 7, 1938, I, Earl Kite, filed application with the Mayor and General Council of the City of Atlanta to engage in the sale of spiritous or malt or vinous liquors at wholesale in said city, to be located at 364 Jones Avenue. This is to notify all concerned, to show cause, if any they can, why said application should not be granted. This 9th day of April, 1938.
EARL KITE,
Applicant.
Operating as The King Distributing Co.

NOTICE OF APPLICATION FOR RETAIL ALCOHOLIC BEVERAGE LICENSE.
On April 8th, 1938, I, Remar Davis, filed application with the Mayor and General Council of the City of Atlanta, to engage in the sale of spirituous or malt or vinous liquors at retail in said City, to be located at 89 Piedmont Avenue, N. E.
This is to notify all concerned, to show cause, if any they can, why said application should not be granted.
April 8th, 1938.
REMAR DAVIS,
Applicant.

NOTICE IS HEREBY GIVEN of the intention of the undersigned to apply to the City of Atlanta for the issuance of a retail license to sell alcoholic beverages. The proposed location of said store is No. 290 McDonough Blvd., which is between Milton Ave. and Lakewood Ave. This, the 8th day of April, 1938.
ADOLPHUS MONROE BOST.

NOTICE.
Application on behalf of A. F. and W. M. Maloof to engage in the sale of spirituous or malt liquors or vinous liquors at retail at 103 Pryor street, S. W., Atlanta, Ga., under the name of A. & W. Maloof is hereby given, the original application being on file at the City Hall, and this notice given as provided by ordinance passed April 5th, 1938.
A. F. AND W. M. MALOOF.

NOTICE.
Notice is given that application has been filed with the Clerk of the City of Atlanta by Roy Hale to individually engage in sale of liquors at retail in Atlanta at 687 Fair Street, S. E., under the name of Roy F. Hale.
Application will be considered by governing authorities of City of Atlanta on April 18th, 1938.
ROY F. HALE,
Applicant.

NOTICE OF APPLICATION FOR LICENSE TO SELL LIQUOR IN THE CITY OF ATLANTA.
Notice is hereby given of the purpose of making an application in behalf of L. D. Miller to engage in the sale of spirituous or malt liquors, or vinous liquors at retail in the City of Atlanta. The location of the proposed business shall be 285 Peachtree Street, N. E.
The name of the applicant is L. D. Miller. Applicant is an individual.
The original of said application is on file at the office of the Clerk of the City of Atlanta, where all persons interested may inspect same. The application will be acted upon by the Mayor and General Council on the 18th day of April, 1938, or at any later date to which the same may be continued.
The ordinance provides that no license shall be issued to any applicant where the individual applicant, or if a partnership, any one of the partners, or if a corporation, any one of the officers, have in the past been convicted of any crime involving moral turpitude.
Any person knowing any reason why the application should not be granted may appear before the Police Committee of Council in opposition thereto.
Dated at Atlanta, Georgia, this 7th day of April, 1938.
L. D. MILLER,
Applicant.

LEGAL ADVERTISEMENT.
NOTICE IS HEREBY GIVEN of the intention of the following parties to apply to the City of Atlanta for the issuance of Retail Licenses to sell alcoholic beverages at locations following names:
Henry Grady Hotel, a Corporation, 210 Peachtree, N. E. C. R. Cannon, president; Fred B. Wilson, vice president; Fred W. Collier, secretary; C. R. Cannon, treasurer.
W. R. Lyon, 141-B Peachtree street, N. E., between Houston and junction Pryor and Peachtree.
M. Miller, 749-B Marietta Street, N. W., at Ponders avenue.
Alex Zamponnis, 460 or 462 West Peachtree as Alex Place, Pine and Hunnicutt.
Max J. Muldawer (Vick's), 2 North Broad street, N. W., between railroad and Marietta street.
P. R. Brown, as Brown's Package House, 620 Glen Iris drive, N. E., corner North avenue.
Mercer J. Harbin, 89 Marietta street, northwest corner Cone street.
Sidney W. Jacobs, as Jacobs Liquor Store, 295 Peters street, S. W., between Walker and Haynes.
A. Schwartz, 44 or 46 North Forsyth street, N. W., between Marietta and Walton streets.
John Manos, 274 Auburn avenue, between Bell and Fort streets.
G. Blatsos as DeLux Liquor Store, 465 Mitchell street, between Davis and Haynes.
E. H. Klapper, 537 West Peachtree, between Prescott and Linden.
Max Greenbaum, partnership, 733 Ponce de Leon, between Ford place and Somerset terrace.
Thomas G. Poppas, 237-B Peachtree street, between Cain and Harris streets.
Charlie Bombas, 290 Edgewood avenue, between Fort and Bell streets.
Robert L. York, 87 Pryor street, N. E., between Houston and Auburn.
Grover Thomas, 598 Spring, N. W., four doors south North avenue.
W. J. Smith, 448 Moreland avenue, N. E., between Euclid avenue and Mansfield street.
J. C. Garner, 25 Cain street, between Peachtree and Spring streets.
Sam Kline, 84 Decatur street, between Ivy and Courtland streets.
Charlie Poulos (Atlanta Liquor Store), 95 Hunter Street, S. W., between Pryor and Central Avenue.
The originals of said applications are on file at the office of the Clerk of the City of Atlanta, where all persons interested may inspect same. Dated at Atlanta, Georgia, this 8th day of April, 1938.
HUGH B. COBB,
Attorney for Applicants.

NOTICE OF APPLICATION FOR RETAIL ALCOHOLIC BEVERAGE LICENSE.
On April 8, 1938, I, Robert Homer Vinson filed application with the Mayor and General Council of the City of Atlanta to engage in the sale of spirituous or malt or vinous liquors at retail in said city, to be located at 518 Decatur St., S. E. This is to notify all concerned, to show cause, if any they can, why said application should not be granted. This April 11, 1938.
ROBERT HOMER VINSON,
Applicant.

NOTICE OF APPLICATION FOR RETAIL ALCOHOLIC BEVERAGE LICENSE.
On April 11th, 1938, I, J. P. McMahon, Frank R. Fling, P. H. Crowder, J. Clayton Burke, W. T. Killebrew, representing the Elks Club, filed application with the Mayor and General Council of the City of Atlanta to engage in the sale of spirituous or malt or vinous liquors at retail in said city, to be located at 736 Peachtree street. This is to notify all concerned, to show cause, if any they can, why said application should not be granted. This 11th day of April, 1938.
J. P. McMAHON,
Representing the Elks Club.

NOTICE OF APPLICATION FOR WHOLESALE ALCOHOLIC BEVERAGE LICENSE.
On April 8, 1938, I, William Kline, of Distillers Exchange, Inc., filed application with the Mayor and General Council of the City of

Under-Graded Cotton Losses Debated at Senate Hearing

Agriculture Committee Takes Up Charges That Product Handled by Co-operative Association Was Sold for Millions More Than Growers Received.

WASHINGTON, April 11.—(AP) The quality of more than 3,000,000 bales of cotton that moved into government loans and pools became a hotly debated issue today before the senate agriculture committee.

The committee started public hearings on charges by its staff of investigators that cotton growers had lost millions of dollars as a result of under-grading of cotton handled by the American Cotton Co-operative Association for the loans and pools.

Grading Rechecked.

Chairman Smith, Democrat, South Carolina, a cotton farmer, has indicated that the federal government may be asked to provide several million dollars for growers if the charges are substantiated.

Senators Ellender, Democrat, Louisiana, and Bankhead, Democrat, Alabama, opposed Smith's request for $25,000 in addition to $25,000 previously provided by the senate for the ACCA investigation. They agreed to $10,000 additional to present data already accumulated under direction of Colonel Lawrence Westbrook, one-time assistant WPA administrator.

Karl Karsten, statistician on Westbrook's staff, opened hearings by presenting a mass of charts on rechecking quality of cotton handled by the co-operative in the government loans and pools.

The statistician said that data indicated low grading by the co-operative had cost growers heavy losses.

Ellender, briskly questioning Karsten, asked if his conclusions were on a basis of "actualities rather than statistics."

The Louisiana senator insisted that cotton frequently was rated higher in quality than actual sales prices commanded, and that the mass of figures reflected statistical rating of value rather than actual market prices obtainable.

Profit Made on Farmers.

Senator Wheeler, Democrat, Montana, a westerner and admittedly no cotton technician, questioned Karsten about grading cotton. He learned it was rated according to staple length and grade for prices, and that a slight error of under-rating could cost the grower $5 a bale.

Senator Bankhead observed that cotton grading was "no exact science."

Karsten, sticking to his tables and charts, said the ACCA had sold one lot of cotton for $1.96 a bale more than farmers received on its grading.

Under questioning by Bankhead, Karsten admitted that "under the theory" of the co-operative this profit would go back to farmers in the co-operative.

Ellender at one point observed the statistician was "reading your answers from a paper."

James D. Williamson, short, white-bearded attorney from Waco, Texas, who was acting as counsel for the investigating staff, promptly explained the questions and answers had been prepared to save the committee's time.

"It is the general practice in these investigations," observed Senator Wheeler.

Chairman Smith indicated the hearing may extend through this week.

THOS. F. RYBERT & COMPANY
RULING BINDING PRINTERS RULING BINDING
111-313 EDGEWOOD AVE. JA. 3317 ATLANTA, GEORGIA

PALESTINE BOMBS KILL THREE POLICE

Four Jews Injured in Clash With Arabs on Train.

HAIFA, Palestine, April 11.—(AP)—Bombs exploding in the hands of police investigators aboard a petroleum workers' train today killed three officers and injured seven other persons.

Official reports said the bombs were found in suspicious packages on the train which was loaded with employes of the Iraq Petroleum Company's terminal plant here.

The bombs went off while being removed by the police.

Arab and Jewish workers on the train became involved in a fight when they accused each other of planting the bombs.

To Address Zionists Here

RABBI JULIUS MARK.

ZIONISTS TO HEAR RABBI JULIUS MARK

Nashville Spiritual Leader Will Address Rally Tonight.

Rabbi Julius Mark, of Nashville, Tenn., will address the first annual rally of Atlanta Zionists tonight, at 8 o'clock, at the Jewish Progressive Club. It is sponsored jointly by Hadassah and the Zionist district.

A resume of the history of modern Palestine and an analysis of Zionist endeavor will be given by Dr. Mark in his address. Representatives of Atlanta organizations will also be heard.

Rabbi Mark has been the spiritual leader of the Vine Street Temple in Nashville since 1926, and is identified with leading southern organizations. He has made frequent trips abroad to study the political situation in Europe and is recognized as an authority on European affairs. A frequent contributor to the Nashville press, Dr. Mark is president of the Nashville Social Service Club, a member of the Rotary International, and was formerly the chairman of the committee on religious work in American universities.

EAGLE DESIGN CHOSEN FOR NEW AIR STAMP

WASHINGTON, April 11.—(AP) President Roosevelt and Postmaster General Farley chose an outspread American eagle today as motif for a forthcoming air mail stamp.

The six-cent stamp, printed in red and blue, will be issued May 14 at Dayton, Ohio, and St. Petersburg, Fla., to observe National Air Mail Week. Dayton was the home of Orville and Wilbur Wright and St. Petersburg was the scene of the first passenger-carrying flight.

STATE DEATHS

MISS MARY HAMILTON.

McDONOUGH, Ga., April 11.—Miss Mary Hamilton, 33, of McDonough, died yesterday in a hospital in Atlanta. She was the daughter of W. C. Hamilton and the late Mrs. Lois Alexander Hamilton, of McDonough. Rites were held today in the first Methodist church here, the Rev. J. J. Copeland and the Rev. W. C. Oakes officiating. Burial was in City cemetery. Surviving, besides her father, are two brothers, Earle and George Hamilton, of McDonough; one sister, Miss Laura Hamilton, of Atlanta; two uncles, T. E. Hamilton, of Flippen, and George C. Alexander, of McDonough, and an aunt, Miss Mamie Alexander, also of McDonough.

MRS. J. F. FERRELL.

NEWNAN, Ga., April 11.—Mrs. J. F. Ferrell, 79, died at her home in Happy Valley community early today after a long illness. She is survived by her husband; four sons, L. R. and W. T. Ferrell, of Happy Valley community; Monroe Ferrell, of Palmetto, and T. B. Ferrell, of Atlanta; one sister, Miss Emily Byram, and a brother-in-law, W. M. Byram, of Happy Valley. Rites will be held at the residence at 2:30 o'clock tomorrow afternoon, with burial in old Cedar Creek cemetery.

MORTUARY

MRS. MARY JANE GOSSETT.

Funeral services for Mrs. Mary Jane Gossett, 64, who died Sunday at her home, 343 Wellington street, S. W., after a brief illness, were held at 2:30 o'clock yesterday afternoon in the West End Pentecostal church with the Rev. T. F. Reed officiating. Burial was in East View cemetery, under direction of Awtry & Lowndes.

J. S. JACKSON.

Funeral services for J. S. Jackson, 65, of Clarkston, who died Saturday in a private hospital, will be held at 11 o'clock this morning in the chapel of A. S. Turner, with the Rev. C. C. Singleton officiating. Burial will be in Indian Creek cemetery.

WALTER B. VANDIGRIFFT.

Final services for Walter B. Vandigrifft, 61, who died Sunday night at the residence, 840 Pryor street, S. W., will be held at 3:30 o'clock tomorrow afternoon at Spring Hill, with the Rev. B. F. Mize officiating. Burial will be in West View cemetery.

NOTICE.

Office of The National Mutual Insurance Company at Celina, Ohio, April 9, 1938.

This is to notify the public that the National Mutual Insurance Company of Celina, Ohio, has withdrawn from the business of fire, windstorm and allied lines of insurance in the State of Georgia. The said company has carried to expiration all policies issued by it in the State of Georgia, and has satisfied and paid all losses and claims of its policyholders therein, and on the 11th day of June, 1938, will make application to Hon. W. B. Harris, Insurance Commissioner of the State of Georgia, for leave to withdraw from the State Treasury the bonds deposited by the above-named company in the said Treasury as a guarantee fund for the protection of Georgia policyholders.

THE NATIONAL MUTUAL INSURANCE COMPANY.
By O. F. Rentzsch, President.

LODGE NOTICES

The regular meeting of Ft. McPherson Chapter No. 60, National Sojourners, will be held this (Tuesday) evening at 8 o'clock at the Warrant Officers' Club at Ft. McPherson. There will be a Dutch supper at 7 o'clock. All Master Masons in good standing are invited to attend.
CAPT. T. C. HUGULEY, President.
CAPT. O. J. KRUMENAUER, Sec.-Treas.

Regular convocation East Point Chapter No. 97, R. A. M., this (Tuesday) night, April 12, at 7:30 o'clock. Reports of investigating committees and balloting for candidates. Please attend promptly.
H. O. LAMBERT, H. P.
F. A. JOHNSON, Sec'y.

The regular communication of Gate City Lodge No. 2, F. & A. M., will be held at the Masonic temple this (Tuesday) evening at 8 o'clock. Following the business session the Entered Apprentice degree will be conferred by the Junior Warden, Bro. W. H. Sharden. Members of Gate City urged to attend. Visiting brethren are cordially invited. By order of
C. E. HALL, JR., W. M.
D. B. DONALDSON, Sec.

Members of Hapeville Lodge No. 590, F. & A. M., are urged to meet at their hall in Hapeville this (Tuesday) evening at 7:20 o'clock sharp, to attend in a body the special Masonic services at the Hapeville First Baptist church. Visiting brethren cordially invited to attend this special service. By order of C. McNEILL LEACH, W. M.
CARL C. EMERSON, Sec'y.

The regular communication of Capital City Lodge No. 849, F. & A. M., will be held in Fraternity hall, 423½ Marietta street, this (Tuesday) evening, beginning at 7:30 o'clock. The Entered Apprentice degree will be conferred. All duly qualified brethren are cordially and fraternally invited to meet with us. By order of
H. F. BAKER, W. M.
J. E. HALEY, Sec'y.

The regular communication of Adamsville Lodge No. 171, F. & A. M., will be held this (Tuesday) evening, April 12, 1938, beginning at 7:30 o'clock. There will be no degree work; business meeting only. All duly qualified brethren are cordially and fraternally invited to meet with us. By order of
F. H. BROWN, W. M.
J. H. MATHEWS, Sec'y.

The regular communication of Oglethorpe Lodge No. 655, F. & A. M., will be held in the temple, corner Georgia avenue and Pryor street, this (Tuesday) evening, April 12, beginning at 7:30 o'clock. The Fellowcraft degree will be conferred by the senior warden, Brother R. J. Faulkner. All duly qualified brethren cordially invited to attend. By order of
W. R. BERRY, W. M.
H. F. JUDGE, Sec'y.

A called communication of Piedmont Lodge No. 447, F. & A. M., will be held this (Tuesday) afternoon for the purpose of paying our last sad tribute to Brother Samuel J. Murphy. The brethren will please meet at the temple at 2:30 o'clock from which will proceed to chapel of Henry M. Blanchard's Funeral Home for the funeral service at 3 o'clock. By order of
EDWARD H. ANCHORS, Sec'y.

The regular communication of Cascade Lodge No. 94, F. & A. M., will be held in its lodge room, 1501 Beecher street, S. W., this (Tuesday) evening at 7:30 o'clock. The Fellowcraft degree will be conferred by our senior warden, Brother A. R. Spurlin. All duly qualified brethren are cordially and fraternally invited to meet with us. By order of
J. W. E. ROBERTS, W. M.
E. E. AIKEN, Sec'y.

The regular communication of the Joseph C. Greenfield Lodge No. 400, F. & A. M., will be held in the Greenfield temple, near Little Five Points, this (Tuesday) evening, starting promptly at 7:30 o'clock. The Fellowcraft degree will be conferred by the worshipful master. Battle Hill Lodge No. 523 will be our honor guests for the evening and all members of that lodge are extended a special invitation to meet with us. Greenfield members urged to attend and visiting brethren are welcome. By order of G. C. LIVINGSTON, JR., W. M.
RALPH A. HUIE, Sec'y.

The officers and members of Central Lodge No. 28; John B. Goodwin Encampment No. 13, Dixie Canton No. 5, I. O. O. F., are requested to meet at the Peachtree chapel, 860 Peachtree street, N. E., at 2:45 o'clock P. M., this (Tuesday) afternoon, April 12, 1938, for the purpose of paying the last sad tribute of respect to our deceased brother Past Grand Charles F. Baker. Central Lodge will conduct the ritualistic ceremony at the chapel. All visiting members are cordially invited to attend. By order of
F. C. BOWEN, N. G.
FLETCHER W. LAIRD, Secy.
E. E. GRAHAM, C. P.
H. J. DURDEN, Scribe.
FRANK C. BOWEN, Captain.
J. F. GOODWIN, Clerk.

SUPREME COURT OF THE STATE OF NEW YORK, COUNTY OF KINGS.

In the Matter of the Application of JAMES A. RODGERS to procure an order dissolving his marriage to MARGARET BOSTICK RODGERS.

TO MARGARET BOSTICK RODGERS:

TAKE NOTICE that a petition has been presented to this Court by JAMES A. RODGERS, your husband, for the dissolution of your marriage, on the ground that you have absented yourself for five successive years last past without being known by him to be living, and that he believes you to be dead and that pursuant to an order of said Court, entered the 7th day of April, 1938, a hearing will be had upon said petition at the said Supreme Court, Special Term Part II, Court Room, in the Kings County Court House, Borough of Brooklyn, City of New York, State of New York, on the 6th day of July, 1938, at 10 o'clock in the forenoon.

Dated, Brooklyn, N. Y., April 6, 1938.
JAMES A. RODGERS, Petitioner.
JAMES J. RICHMAN, Attorney for Petitioner, 130 Clinton Street, Brooklyn, N. Y.

Notice to Paving Contractors.

Sealed proposals for the repaving of the roadway of the Washington Street Viaduct will be received until 2:00 p. m., Monday, May 2, 1938, to be opened by the General Council.

The work consists of removal of the present pavement and repaving with asphalt pavement the roadway of this bridge; also adjustment of curbs, etc.

Plans and specifications may be obtained upon application to the undersigned.

The right is reserved to accept or reject any or all bids and to waive technicalities. LLOYD A. WALKER, Purchasing Agent.

4th Floor City Hall, Atlanta, Ga.
G-29-62-770.

Notice of C. P. A. Examination.

The Georgia State Board of Accountancy will hold examinations in Atlanta on May 12-13, 1938. Information and application blanks may be secured from R. C. Coleman, Joint Secretary, State Examining Boards, Room 111, State Capitol, Atlanta, Georgia.

FUNERAL NOTICES

FOSTER. Mr. A. R.—Died, Mr. A. R. Foster, yesterday at his residence. Funeral arrangements will be announced later. J. Cowan Whitley Co., funeral directors, Douglasville, Ga.

HAMBY, Mrs. G. R.—The friends and relatives of Rev. and Mrs. G. R. Hamby, Stone Mountain, Ga.; Mr. and Mrs. Doris Hamby, Mr. and Mrs. Curtis Hamby, Mr. George R. Hamby Jr., Mr. R. M. Hamby, Miss Agnes Hamby, Mr. and Mrs. M. L. Norris, Mr. and Mrs. Marion Hamby, Mr. and Mrs. Fred Hamby and Mr. and Mrs. Murphy Mitchell are invited to attend the funeral services of Mrs. G. R. Hamby this (Tuesday) afternoon at 3 o'clock at Zion Baptist church. Rev. Harry Spivey will officiate. Interment in Mountain View cemetery. A. S. Turner, funeral director.

SCREVEN, Mrs. Louise deSaussure—The friends and relatives of Mrs. Louise deSaussure Screven, Mr. T. E. Screven, Mr. P. W. Screven, Mr. J. D. Screven, Mr. and Mrs. Charles Clark, Mr. and Mrs. John deSaussure, Mr. and Mrs. W. A. Davis and Mrs. O. F. Randall are invited to attend the funeral of Mrs. Louise deSaussure Screven this (Tuesday) afternoon at 3:30 o'clock from the chapel of Harry G. Poole. Rev. G. W. Gasque will officiate. Interment West View cemetery. Gentlemen selected to serve as pallbearers will meet at the chapel at 3:15.

BUICE, Mrs. Mary Jane—The friends and relatives of Mrs. Mary Jane Buice, Mr. and Mrs. J. H. Buice, Mr. J. R. Buice, Mr. and Mrs. H. A. Buice, Mr. and Mrs. Leonard Buice, of Alpharetta, Ga.; Mr. and Mrs. George Chatham, of Marietta, Ga.; Miss Anno Epperson, Mrs. J. H. Meyers, of Cummings, Ga.; Mr. and Mrs. Jim King, of Alpharetta, Ga., are invited to attend the funeral of Mrs. Mary Jane Buice this (Tuesday) afternoon at 2:30 o'clock from Liberty Grove church (Fulton county). Rev. J. A. Barrett and Rev. J. H. Boling will officiate. Interment in churchyard. Roswell Store Funeral Home.

CROFT, Mr. Hubert Malcom—The friends and relatives of Mr. Hubert Malcom Croft, Mrs. Anna Croft, Mr. and Mrs. P. D. Bryant, Mr. and Mrs. W. F. Forrester, Mr. and Mrs. C. T. Gibson, Mrs. Marie Marshall, Mr. and Mrs. S. E. Buckner, Mr. and Mrs. L. V. Croft, and Mr. E. S. Croft, Atlanta, are invited to attend the funeral of Mr. Hubert Malcom Croft this (Tuesday) afternoon at 2 o'clock, from the Bellwood Baptist church. Rev. Dewitt Reagan will officiate. Interment in the Enon cemetery. The gentlemen selected to act as pallbearers please meet at the residence, 662 Bankhead Highway, at 1:30 p. m. Mayes Ward & Co., Marietta, Ga.

Make Buying Your Cemetery Lot a Pleasure . . .
Instead of a necessity. This can be done only by buying before need. Investigate West View.
West View Cemetery Association
PHONE HAYMOND 6116-7

FUNERAL NOTICES

WHITE, Mrs. Della—Died, Mrs. Della White, at her residence in Lithia Springs, Ga., yesterday. Funeral will be held at Powell's Chapel at 2 p. m. today. Rev. S. T. Gilland will officiate. Interment churchyard. J. Cowan Whitley Co., funeral directors, Douglasville, Ga.

ALEXANDER, Mr. Harry Leigh—The friends and relatives of Mr. and Mrs. Harry Leigh Alexander, Senoia, Ga.; Mr. and Mrs. E. G. Alexander, Atlanta, Ga.; Mr. and Mrs. H. P. Alexander, Northville, Mich.; Mr. and Mrs. Ray Wirick, Miami, Fla.; Mr. and Mrs. C. H. Martin, Locust Grove, Ga., and Mr. and Mrs. G. W. Alexander, Macon, Ga., are invited to attend the funeral of Mr. Harry Leigh Alexander this (Tuesday) afternoon, April 12, 1938, at 2 o'clock from the Senoia Methodist church. Rev. N. O. L. Powell will officiate. Interment Senoia cemetery. Haisten Brothers, funeral directors.

DUKE, Mr. Aaron E.—The friends and relatives of Mr. and Mrs. Aaron E. Duke, Mr. and Mrs. W. A. Garrison, Mrs. Nora Poss, Mr. and Mrs. L. N. Pugh, Mr. and Mrs. Claude Poss, Mr. and Mrs. J. E. Leffew, Mrs. Clara Allen, Mr. and Mrs. G. D. Malcom, Mr. and Mrs. J. S. Smith, Mr. and Mrs. G. R. Duke, Mr. and Mrs. W. H. Duke and Mr. and Mrs. Lon McGarity are invited to attend the funeral of Mr. Aaron E. Duke this (Tuesday) afternoon at 2 o'clock from the Moreland Avenue Baptist church. Rev. T. T. Davis will officiate. Interment Tanners cemetery. Pallbearers selected will assemble at the residence, 375 Kelley street, at 1:30 o'clock. Howard L. Carmichael.

VANDIGRIFFT, Mr. Walter B.—The friends and relatives of Mr. and Mrs. Walter B. Vandigrifft, Mr. and Mrs. Howard S. Vandigrifft, Orlando, Fla.; Mr. and Mrs. Walter D. Vandigrifft, Mr. and Mrs. G. C. Elfe, Mrs. Clifford L. Anderson and Mr. Jack Anderson, both of Miami, Fla., are invited to attend the funeral of Mr. Walter B. Vandigrifft Wednesday afternoon, April 13, 1938, at 3:30 o'clock at Spring Hill. Rev. B. F. Mize will officiate. Interment, West View. The following gentlemen will serve as pallbearers and please meet at Spring Hill at 3:15 o'clock: Mr. J. N. Cowan, Mr. J. E. Warren, Mr. H. F. Boston, Mr. M. L. Warren, Mr. G. C. Elfe and Mr. Harris. H. M. Patterson & Son.

BAKER, Mr. Charles F.—The friends and relatives of Mr. and Mrs. Charles F. Baker, Mr. and Mrs. Rex Bell, Miss Helen Baker, Mr. and Mrs. Cason L. Baker, Atlanta; Mr. Edgar L. Baker, Mr. Frank Baker, Birmingham; Mr. Fred Baker, El Paso, Texas, and Mr. Luther Baker, of Tennessee, are invited to attend the funeral of Mr. Charles F. Baker this (Tuesday) afternoon at 3 o'clock from Peachtree Chapel. Rev. F. M. Davis and Rev. C. R. Stauffer will officiate. The remains will be sent to Talladega, Ala., Wednesday morning at 7:10 via Southern railroad for interment. Members of Cascade Lodge No. 94, F. & A. M., Central Lodge No. 28, I. O. O. F., Electa Chapter, O. E. S., are especially invited to attend. Brandon-Bond-Condon.

MURPHY, Mr. Samuel J.—The friends and relatives of Mr. and Mrs. Samuel J. Murphy, Mrs. J. H. Shaver, Herbert, Ala.; Mrs. H. C. Thomas, Brewton, Ala.; Mr. and Mrs. R. T. Murphy, Herbert, Ala.; Mr. and Mrs. J. F. Murphy, Jay, Fla.; Mr. and Mrs. J. L. Murphy, Andalusia, Ala.; Mr. and Mrs. J. C. Murphy, Evergreen, Ala.; Mr. and Mrs. Zell Murphy, Evergreen, Ala., are invited to attend the funeral of MR. SAMUEL J. MURPHY this (Tuesday) afternoon, April 12, 1938, at 3 o'clock from the Funeral Home of Henry M. Blanchard, 1088 Peachtree street, N. E., Rev. G. J. Davis officiating. Interment will be in West View cemetery. The following gentlemen will please serve as pallbearers and meet at the funeral home at 2:45 p. m.: Mr. Robert M. Pritchett, Mr. Alvin L. Chason, Mr. E. G. Anderson, Mr. F. E. Hankinson, Mr. Paul De Moulpied and Mr. C. C. Tate. The deacons of the Morningside Baptist church will form the honorary escort. Piedmont Lodge No. 447, F. & A. M., will have charge of the services at the grave.

AcknowledgementCards
Engraved Promptly—Samples Sent
J. P. STEVENS ENGRAVING CO.
WAlnut 0870 103 Peachtree St.

(COLORED.)

SIMMONS, Mrs. Emma — Mrs. Emma Simmons passed away April 11. Funeral announcements later. Hanley Co.

CALHOUN, Mrs. Mattie—Mrs. Mattie Calhoun, of 574 Greensferry avenue, died April 11. Funeral will be announced by Ivey Brothers, morticians.

FARLEY, Miss Louise—Miss Louise Farley, of 1044 Spark street, S. W., died April 11. Funeral will be announced by Ivey Brothers, morticians.

BROWN, Mr. Amos—Mr. Amos Brown, of 898 Sims street, passed away April 9. Funeral announced later. Sellers Bros. McDaniel Street Parlor.

STARKS, Mr. John—Funeral of Mr. John Starks will be held at our chapel today at 2 p. m. Rev. Hood will officiate. Interment Mound View cemetery. Dunn's Funeral Home.

RICHARDSON, Mr. Waymon—The friends and relatives of Mr. Waymon Richardson, of Palmetto, Ga.; Mrs. Lucy Woodard, Mrs. Mattie Sims and Mrs. Kate Elder are invited to attend the funeral of Mr. Waymon Richardson today (Tuesday) at 2:30 o'clock at the residence, Rev. F. L. Riley officiating. Interment Palmetto. Sellers Bros. of Newnan.

(COLORED.)

WASHINGTON, Mrs. Francis—Mrs. Francis Washington, mother of Mrs. Francis Phillips, 977 Fair street, S. W., died April 11. Funeral will be announced later. Ivey Brothers, morticians.

LAMAR, Mrs. Helen—The friends and relatives of Mrs. Helen Lamar, of Forest Grove, are invited to attend her funeral today at 2 p. m. from Tremount Temple church, Marietta road. Interment Lincoln cemetery. Hanley Co.

JONES, Mr. Eugene—The friends and relatives of Mr. Eugene Jones are invited to attend his funeral today (Tuesday), April 12, from Union Baptist church at 2 o'clock, Rev. O. E. Rutland and Rev. P. J. Dodson officiating. Interment Lincoln cemetery. Walker's Funeral Home.

DEAN, Mr. Roy—The friends and relatives of Mr. Roy Dean Sr., of 381 Arthur street; Mrs. Annie Dean, Mr. and Mrs. Roy Dean Jr., Mr. and Mrs. Sloan Dean, Mr. Lee Dean and Mr. Luther Dean are invited to attend the funeral of Mr. Roy Dean Sr., today (Tuesday) at 10 o'clock at our chapel, Rev. I. T. Turner officiating. The cortege will leave immediately after the funeral for interment in Athens, Ga. Sellers Bros. McDaniel Street Parlor.

(COLORED)

BROWDER, Mrs. Velma—The friends and relatives of Mrs. Velma Browder are invited to attend her funeral today (Tuesday) at 1 o'clock from Allen Temple, Rev. W. R. Wilkes officiating. Interment South View, Moreland Funeral Home.

MILLER, Mrs. Marie—The remains of Mrs. Marie Miller, of 427 Chamberlain street, S. E., will be taken by motor Wednesday morning to Crawford, Ga., for funeral at the Springfield Baptist church. Interment St. John cemetery. Hanley Co.

FLEWELLEN, Rev. L. L.—The many friends and relatives of Rev. L. L. Flewellen, who passed away in Forsyth, Ga., the pastor of Oconee circuit, and the father of Mr. W. W. Flewellen, of 466 Ashby street, N. W., are invited to attend his funeral today (Tuesday) at 3:30 p. m. from Turner's Chapel A. M. E. church, Kennedy street, N. W. Rev. Thornton will officiate, assisted by others. All members of Plymouth Rock Lodge, A. F. & A. M., No. 86, are requested to please be present. Interment in Lincoln cemetery, Hanley's Ashby Street Funeral Home.

(COLORED.)

In Memoriam.

In memory of my mother who died April 13, 1920.
MRS. FRANCES REID'S Daughter.